

BestDT* SonicVision Processing

Run 4 : 2775m - 3565m (1/200)

* A Mark of Schlumberger

Using the following logs: sonicVision

COMPANY: Beach Petroleum
WELL: Fermat-1
FIELD: Fermat
Rig: West Triton
STATE: VIC
COUNTRY: Australia
Date Logged: 08-Jan-2009
Well Location: Otway Basin
Date Processed: 08-Jan-2009
Elevations: KB: 38m
GL: -38.7m

FOLD HERE The well name, location and borehole reference data were furnished by the customer.

All interpretations are opinions based on inferences from electrical or other measurements and we cannot, and do not guarantee the accuracy or correctness of any interpretation, and we shall not, except in the case of gross or willful negligence on our part, be liable or responsible for any loss, costs, damages or expenses incurred or sustained by anyone resulting from any interpretations made by any of our officers, agents or employees. These interpretations are also subject to Clause 4 of our General Terms and Conditions as set out in our current Price Schedule.

Field Recording:	Location:	Software Version: 13X0-101	Engineer: Joshua S
Office Recording:	ICS Center: Melbourne	Baseline: GF 4.4 DC3	Log Analyst: A. Datey

Mud and Borehole Measurements:		
Rm @ Measured Temperature: 0.1142ohm.m @ 24.3degC	BHT:	Bitsize: 8.5in
Rmf @ Measured Temperature:0.0884ohm.m @ 24.3degC	Type Fluid in Hole:	WBM
Rmc @ Measured Temperature:0.1356ohm.m @ 24.1degC	Mud Density: 10.6 ppg	

Remarks:
sonicVision6 run in hole drilled with bit size of 8.5"
The overall data quality is very good.
See the bottom of the QC log for processing parameters.

ITT PIPS - Small:1ms ; Large:10ms

MD
1 : 200
m
PIPS
0 () 5

Gamma Ray
(gAPI) 0 200

Compressional Delta-T (DTCO)
(us/ft) 40 240

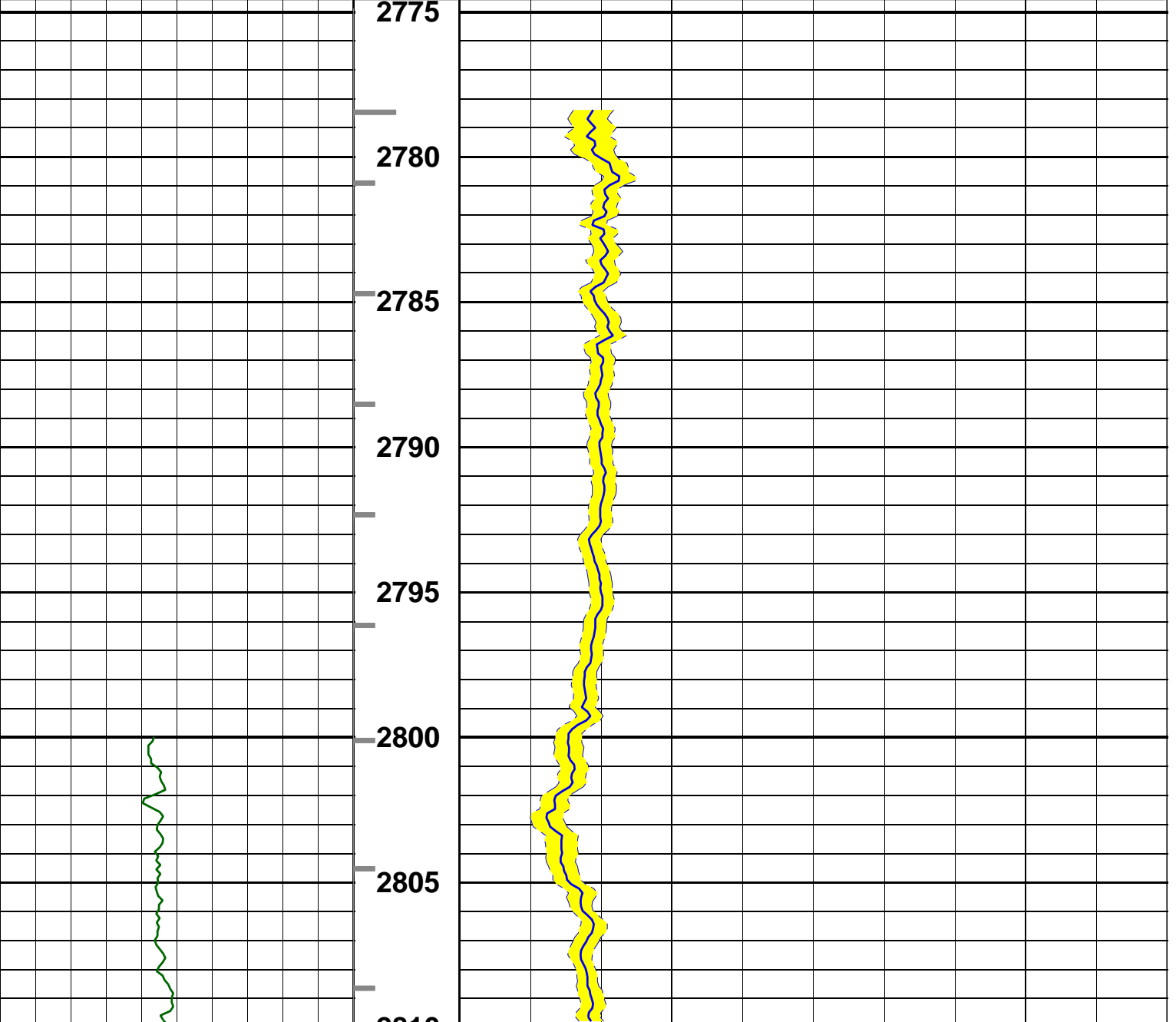

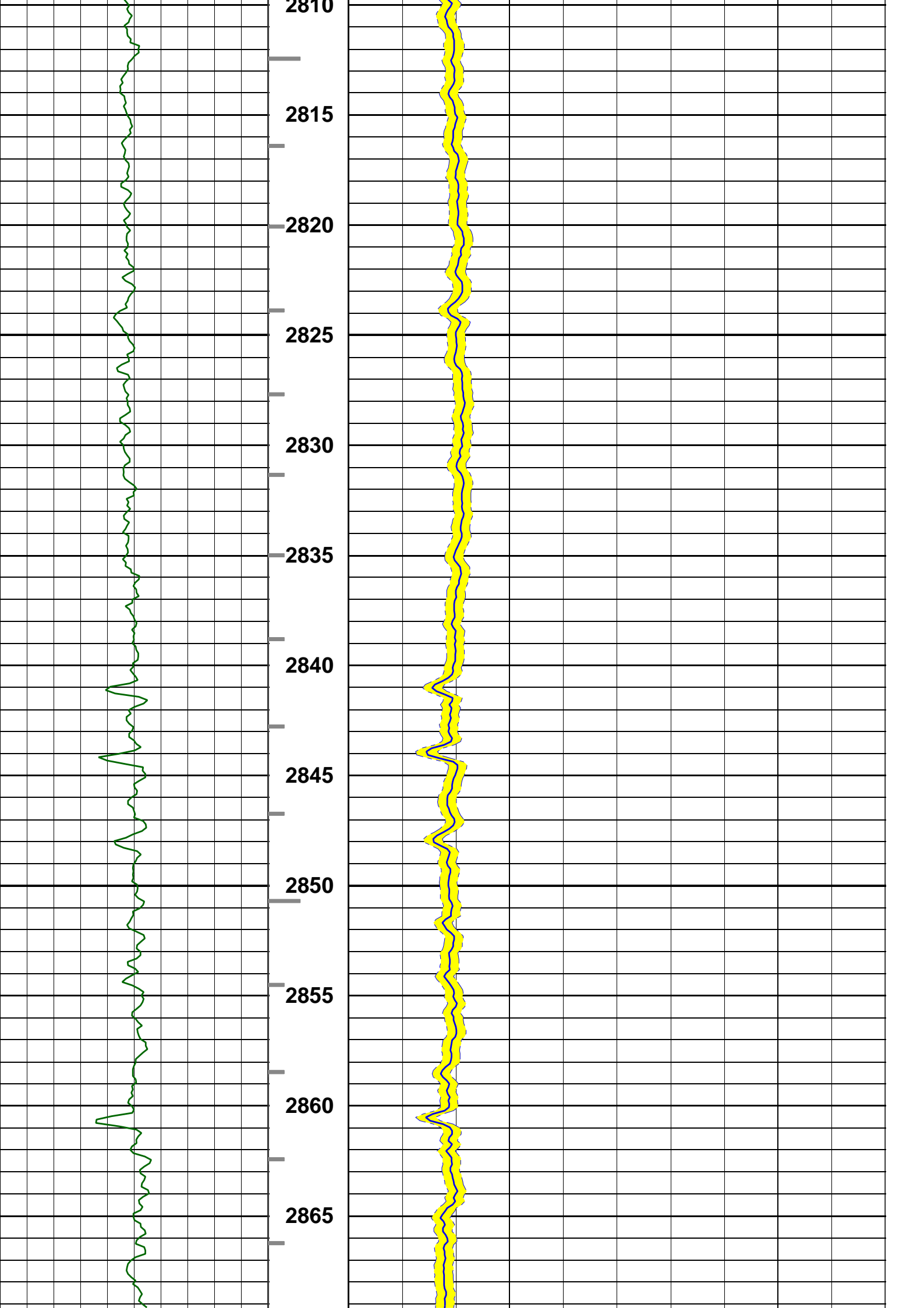

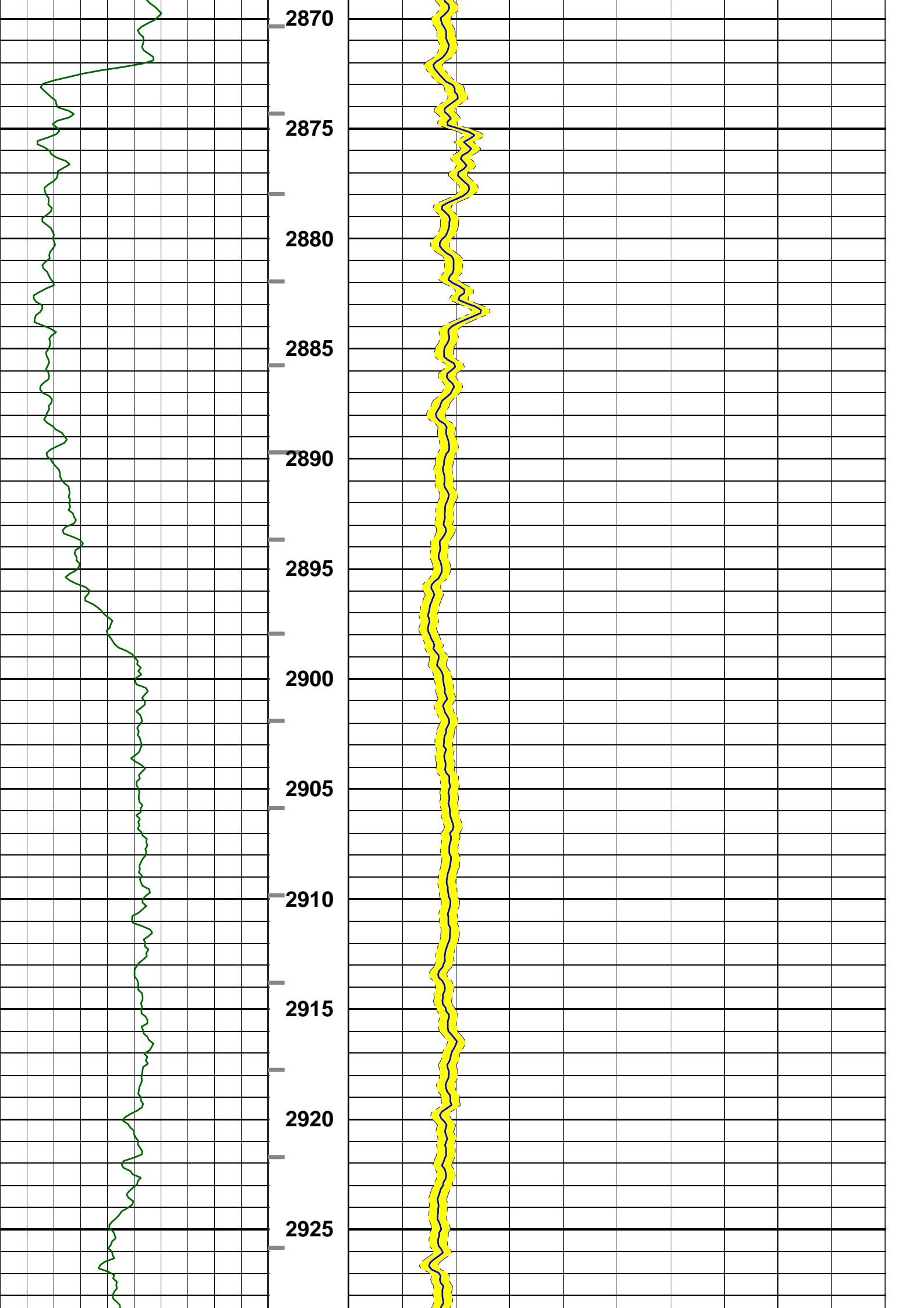

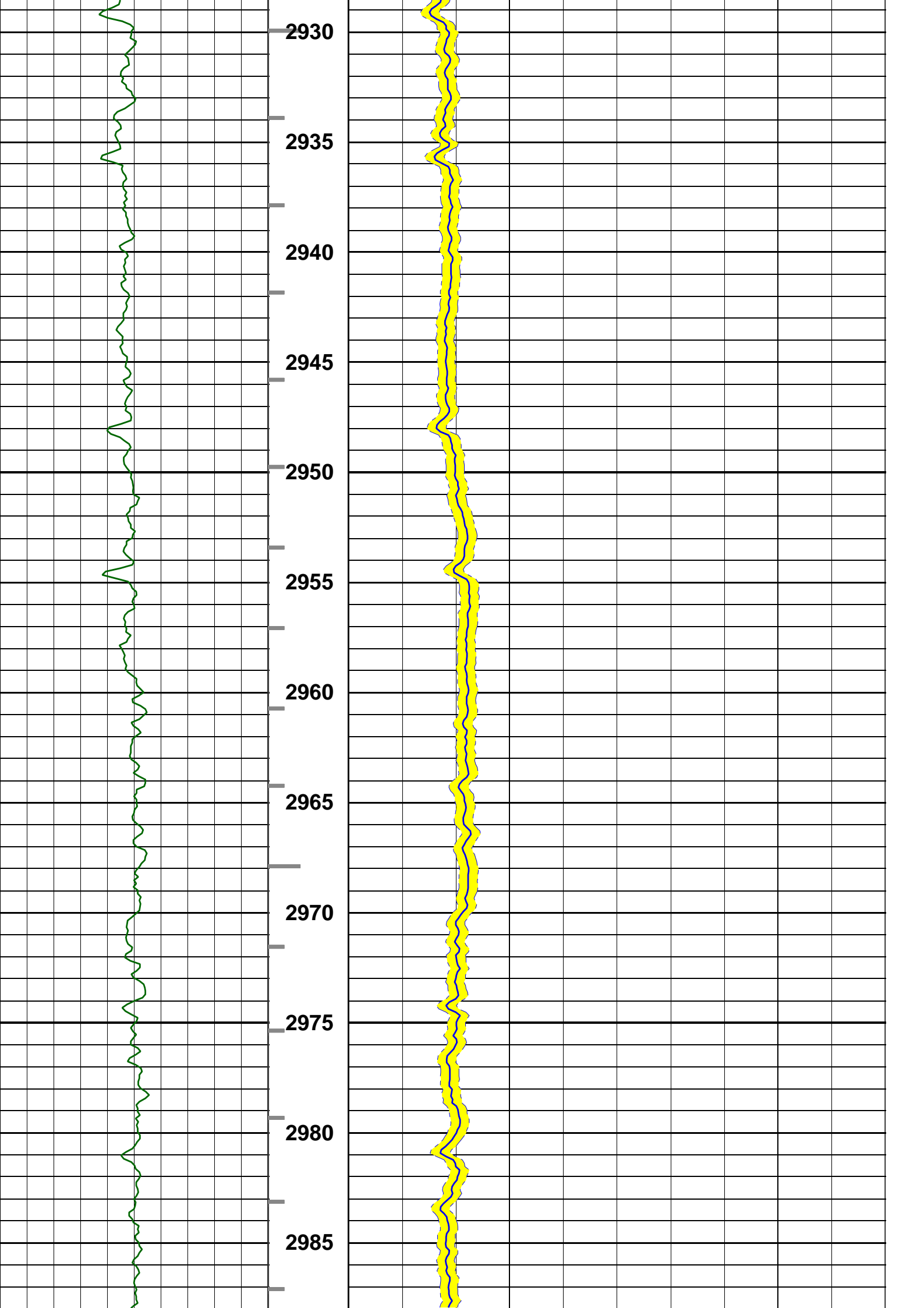

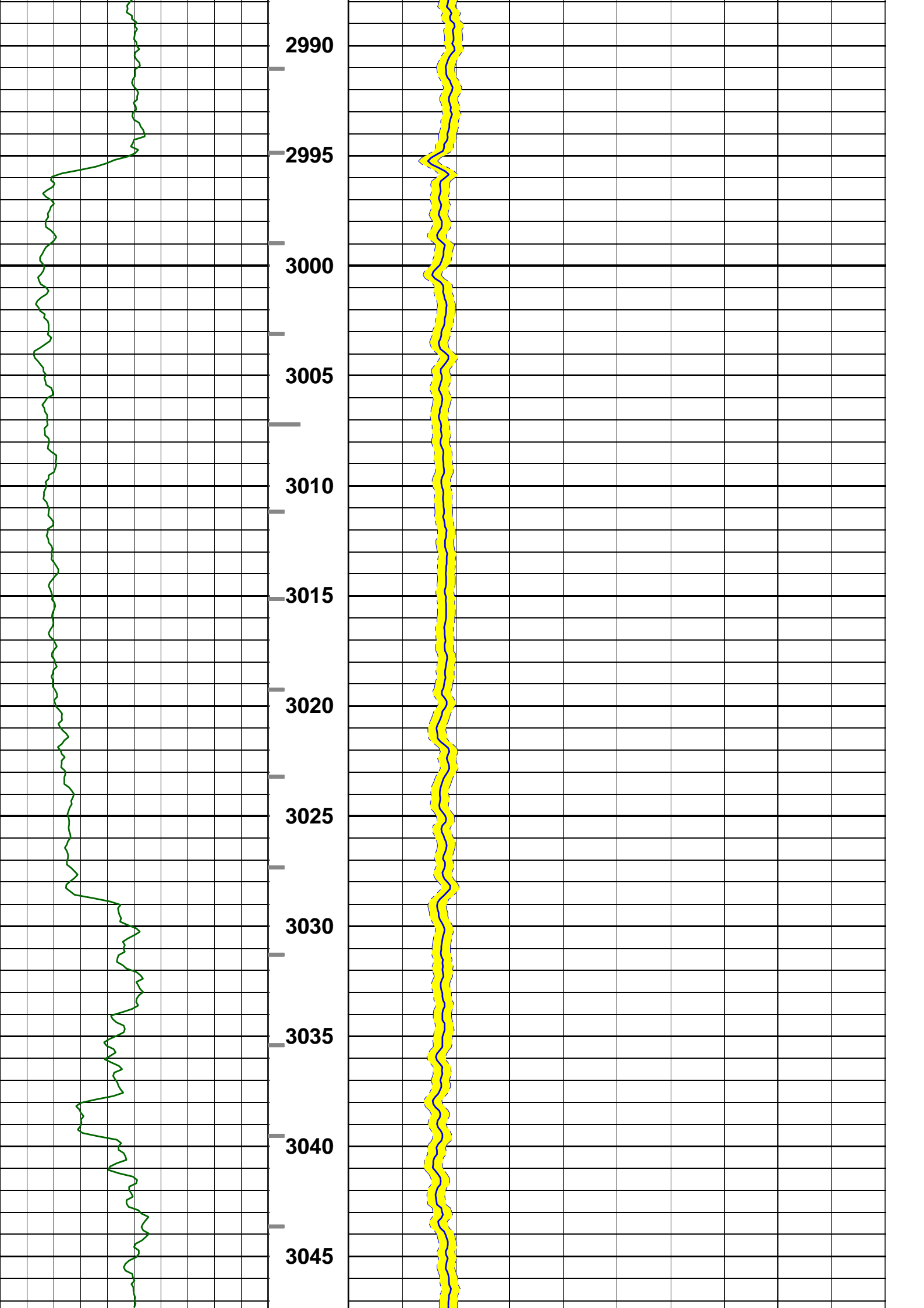

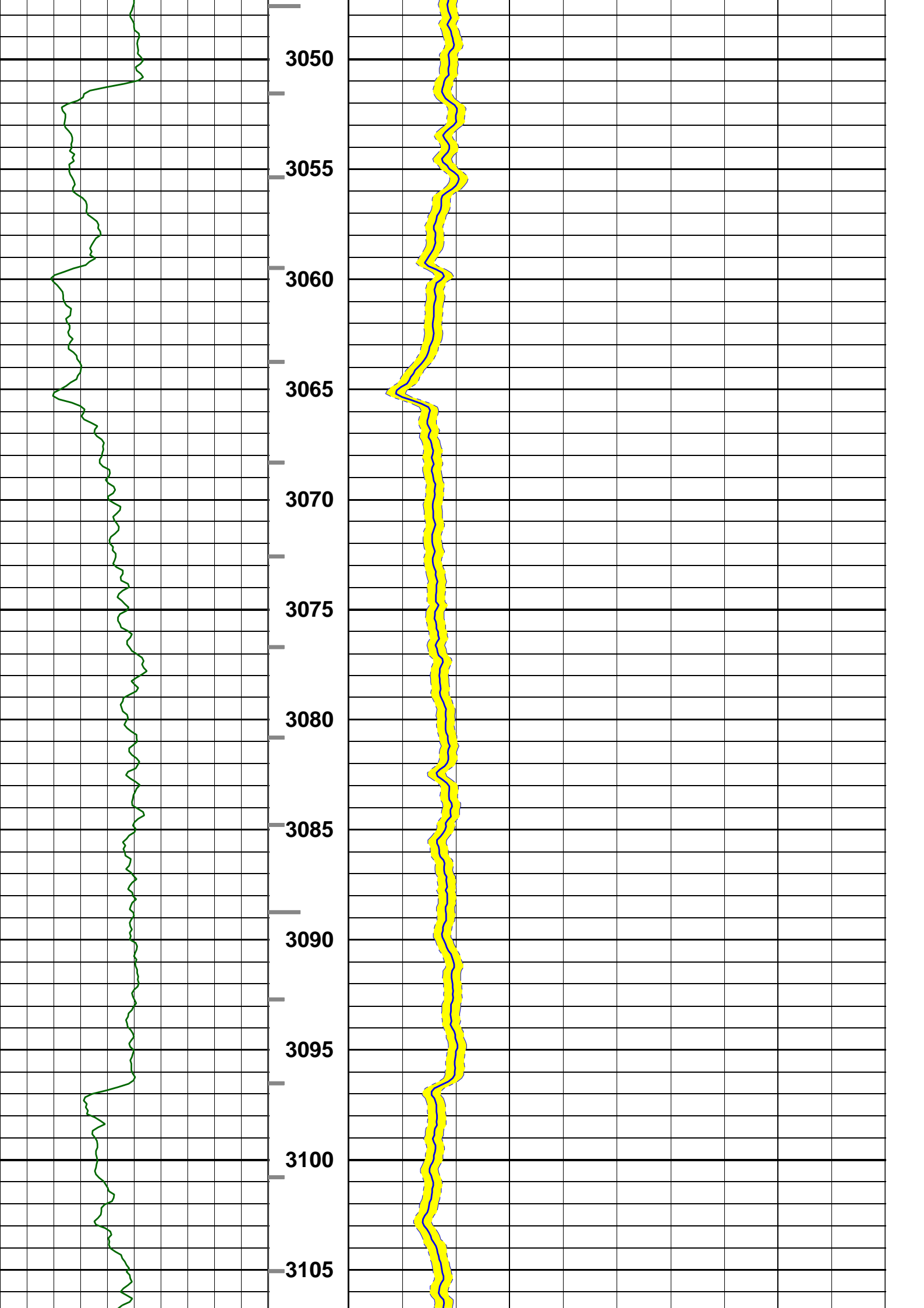

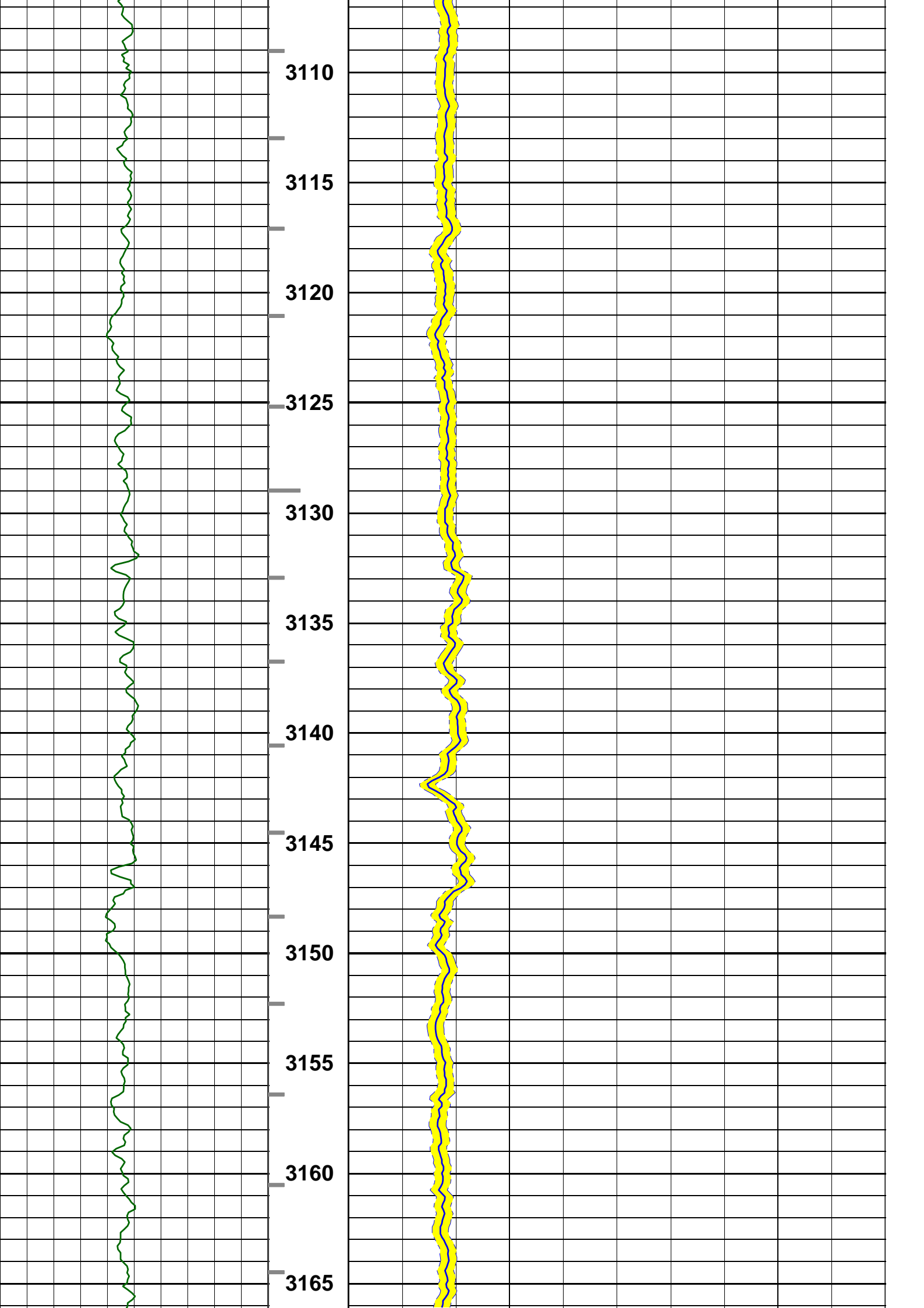

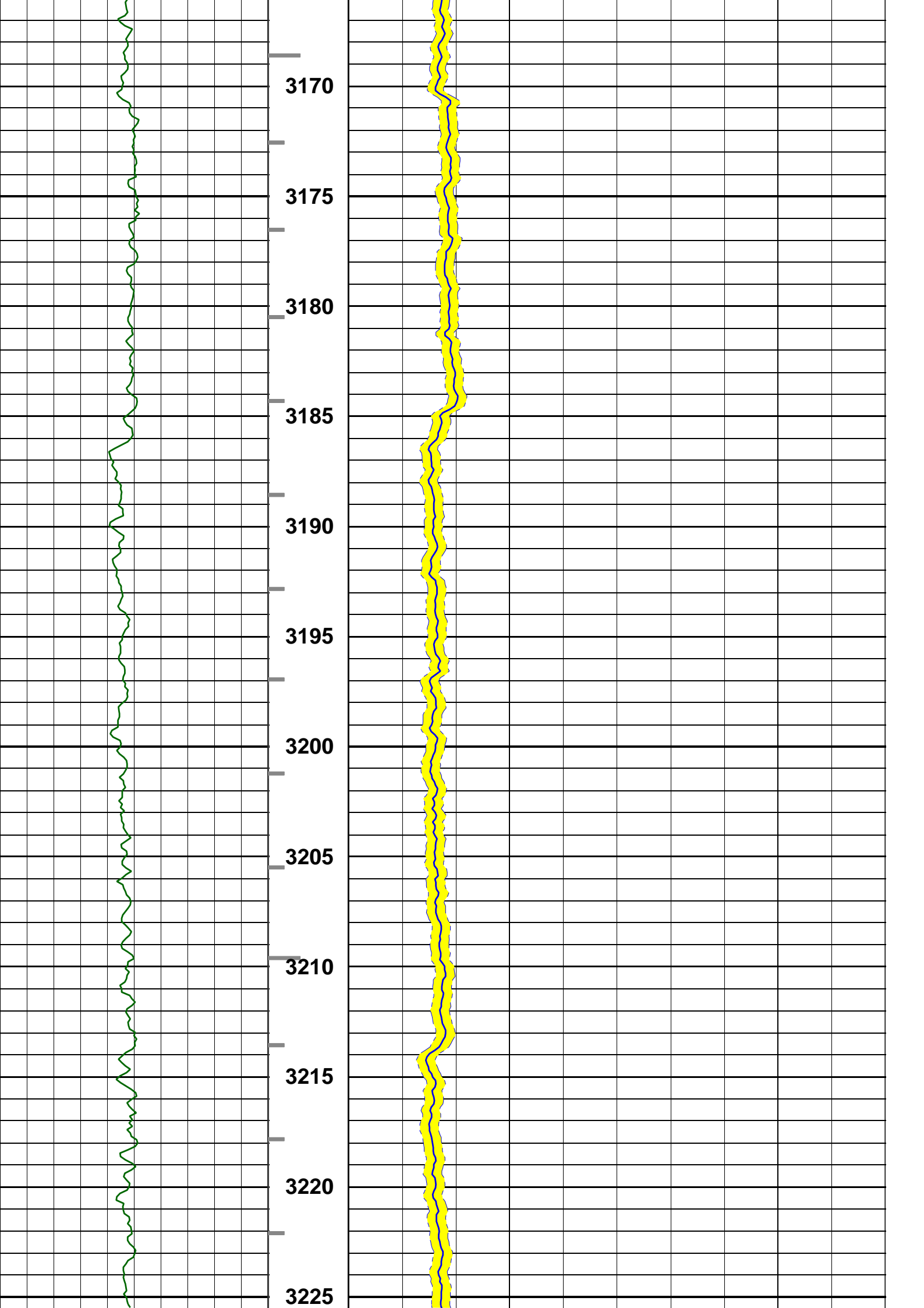

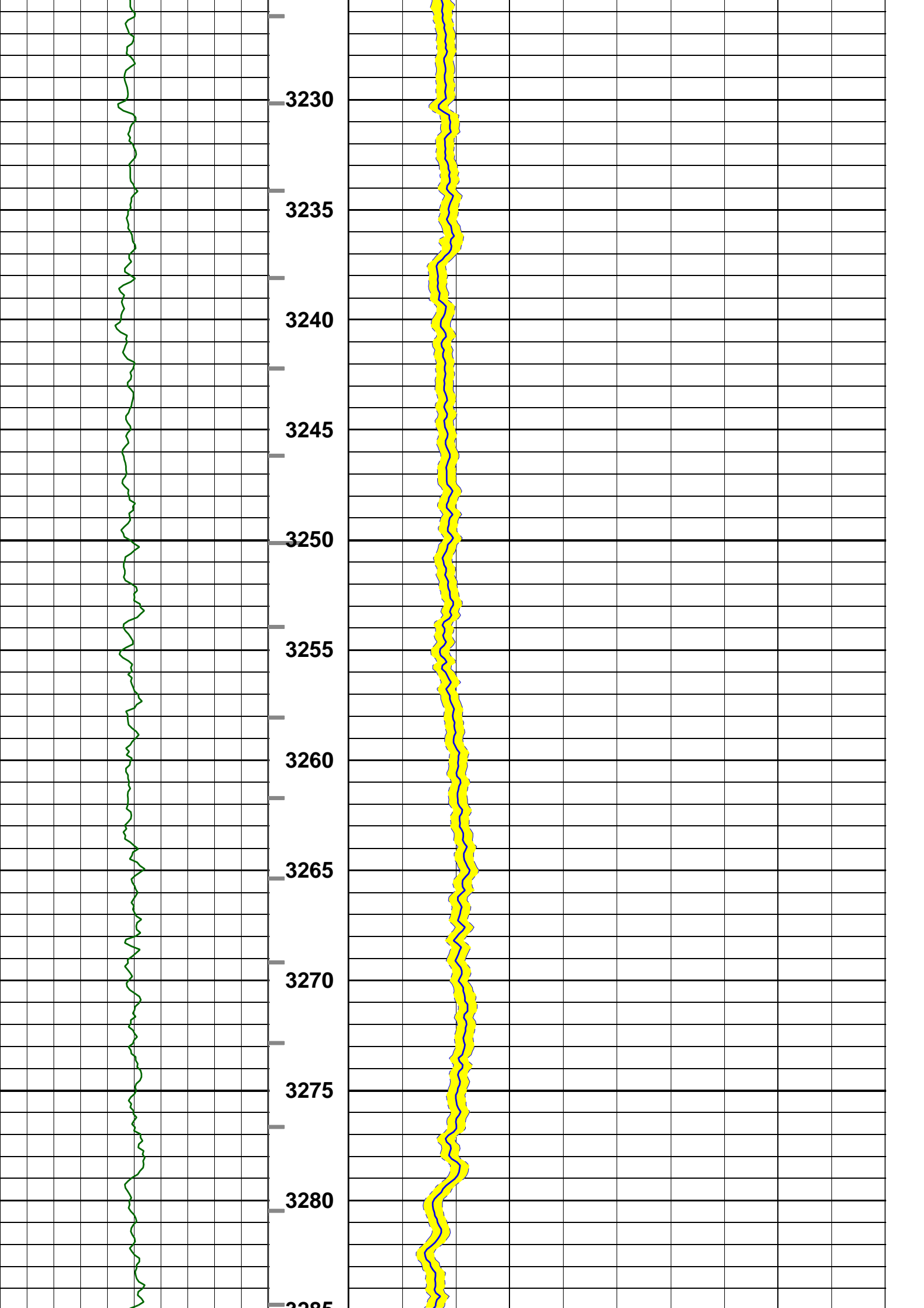

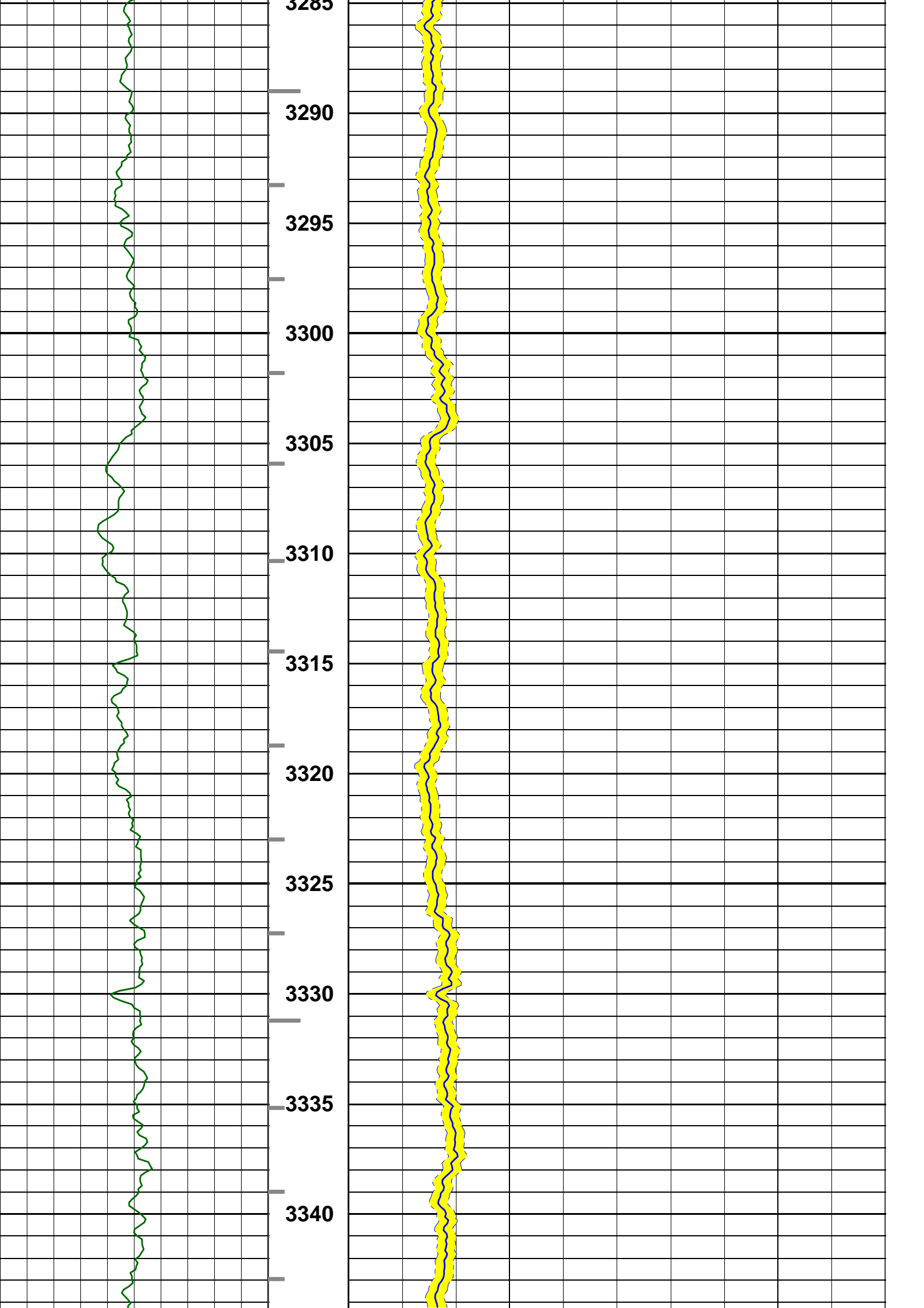

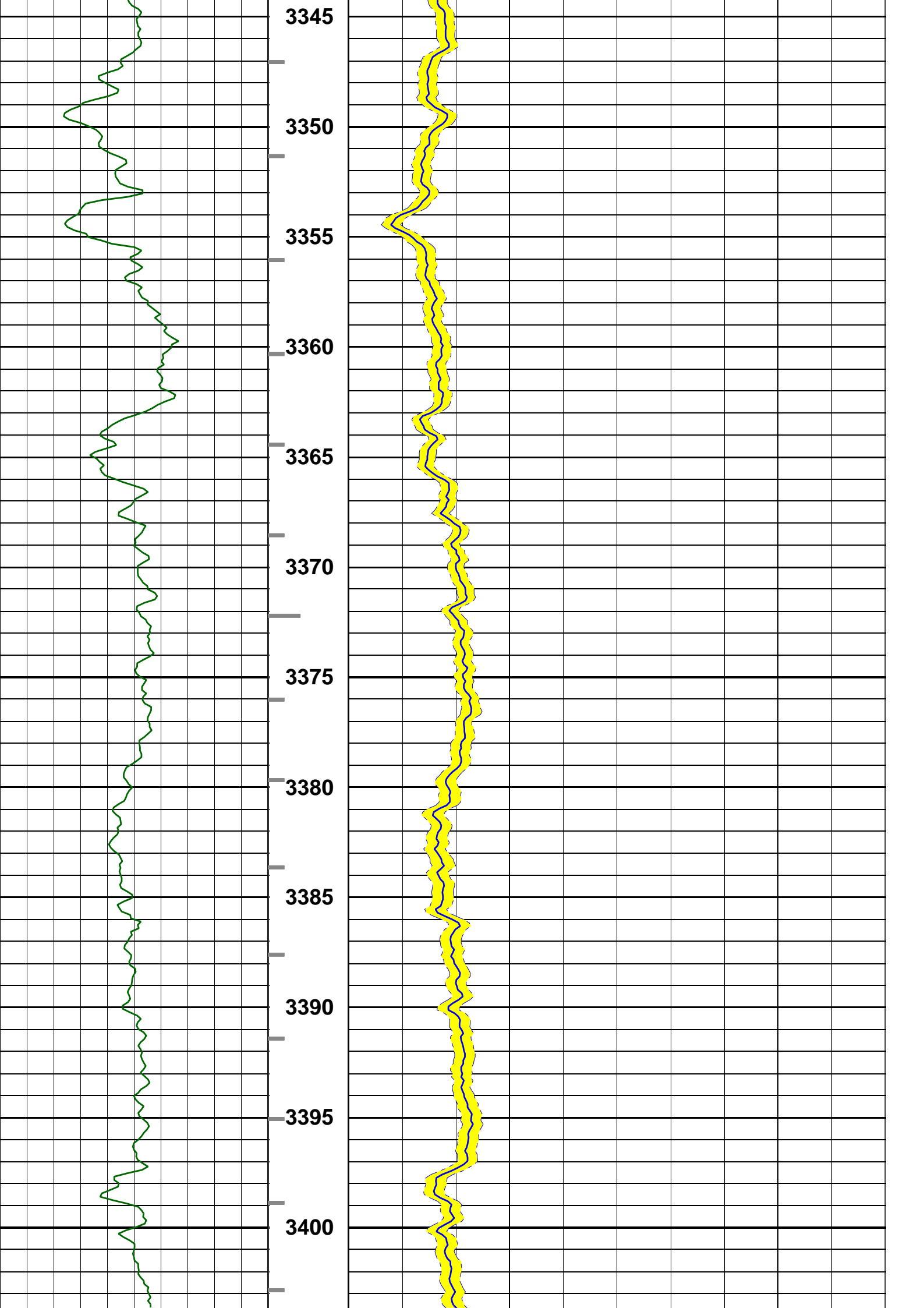

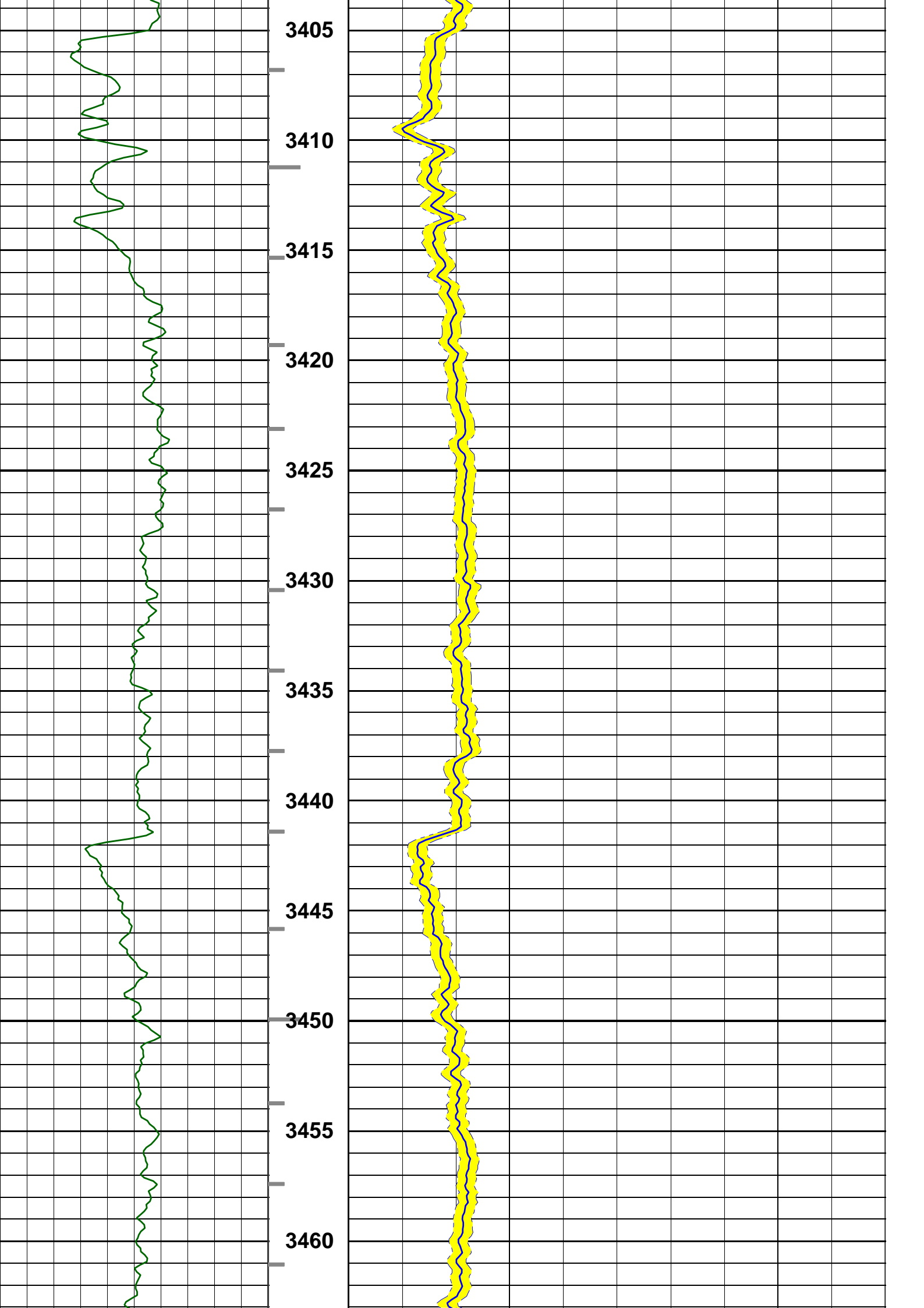

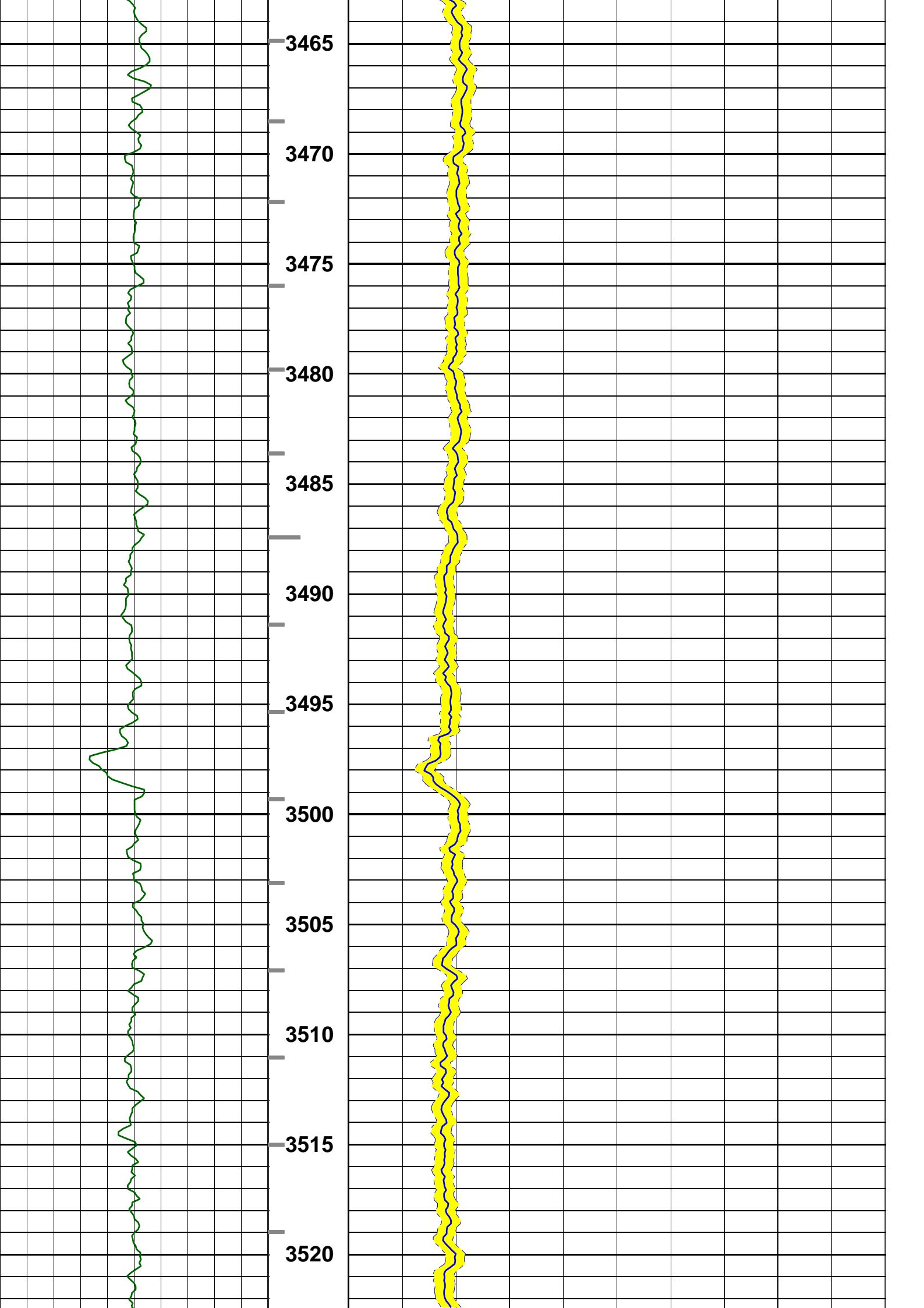

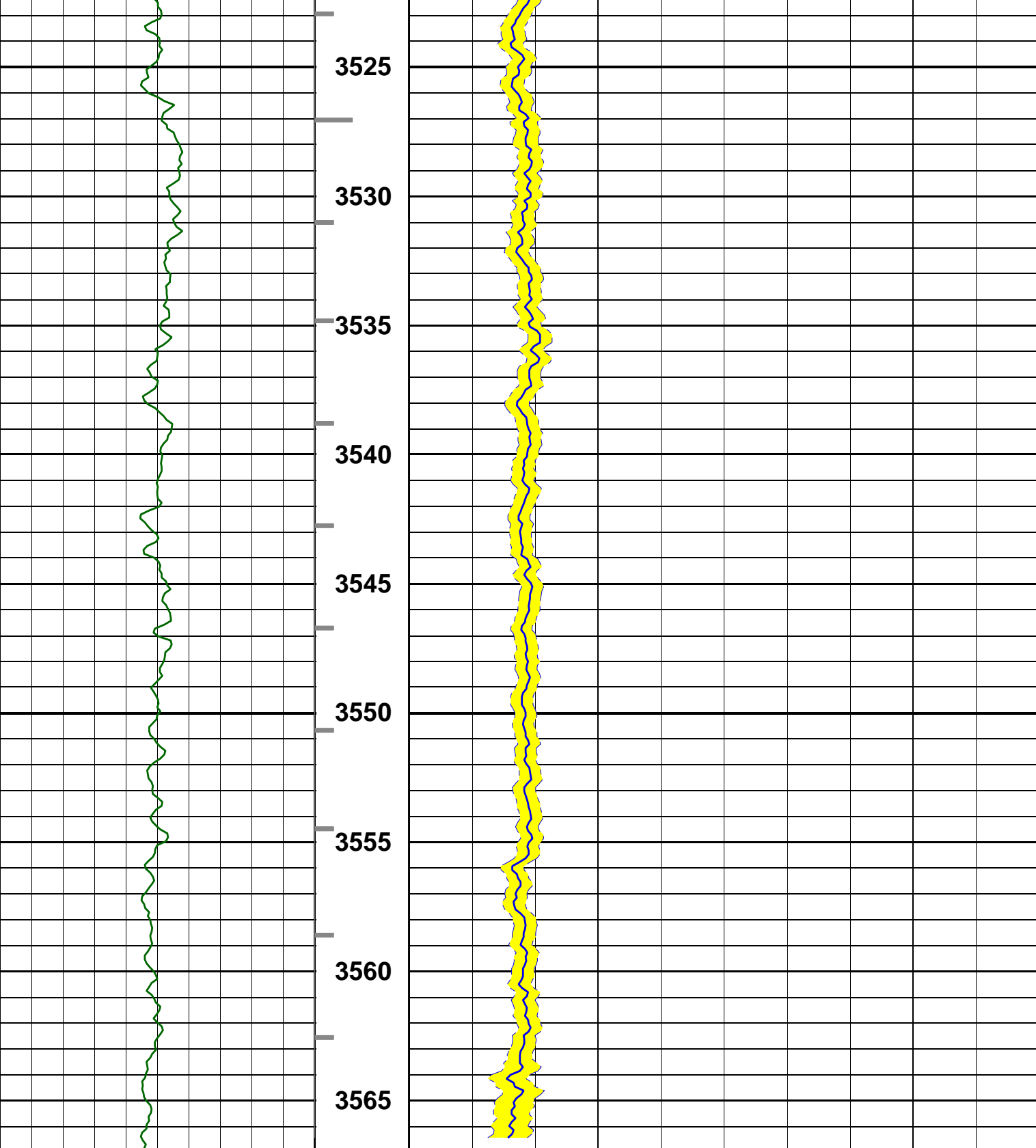

--- Finalization Result ---

1 MPS Compressional	Receiver	Absent levels=	25
1 MPS Compressional	Transmitter	Absent levels=	18
1 MPS Shear	Receiver	Absent levels=	5177
1 MPS Shear	Transmitter	Absent levels=	5173
1 MPS Compressional	DDBHC	Absent levels=	25 *Selected*
1 MPS Shear	DDBHC	Absent levels=	5197 *Selected*

Gamma Ray
0 (gAPI) 200

ITT

Compressional Delta-T (DTCO)
40 (us/ft) 240

PIPS
0 () 5

MD
1 : 200

1 : 200
m

Monopole Compressional Processing QC

WF VDL		
400	(us)	3378
TICS		
400	(us)	3378
TISS		
400	(us)	3378

SpcRC (Hz)	0	40000
SpcRS (Hz)	-20000	20000
CfRC (Hz)	0	40000
CfRS (Hz)	-20000	20000
STPrjR (us/ft)	39	240
DtRC (us/ft)	39	240
DtRS (us/ft)	39	240

TIVflag

MD
1 : 200
m

Gamma Ray
(gAPI)

2775

2780

2785

2790

2795

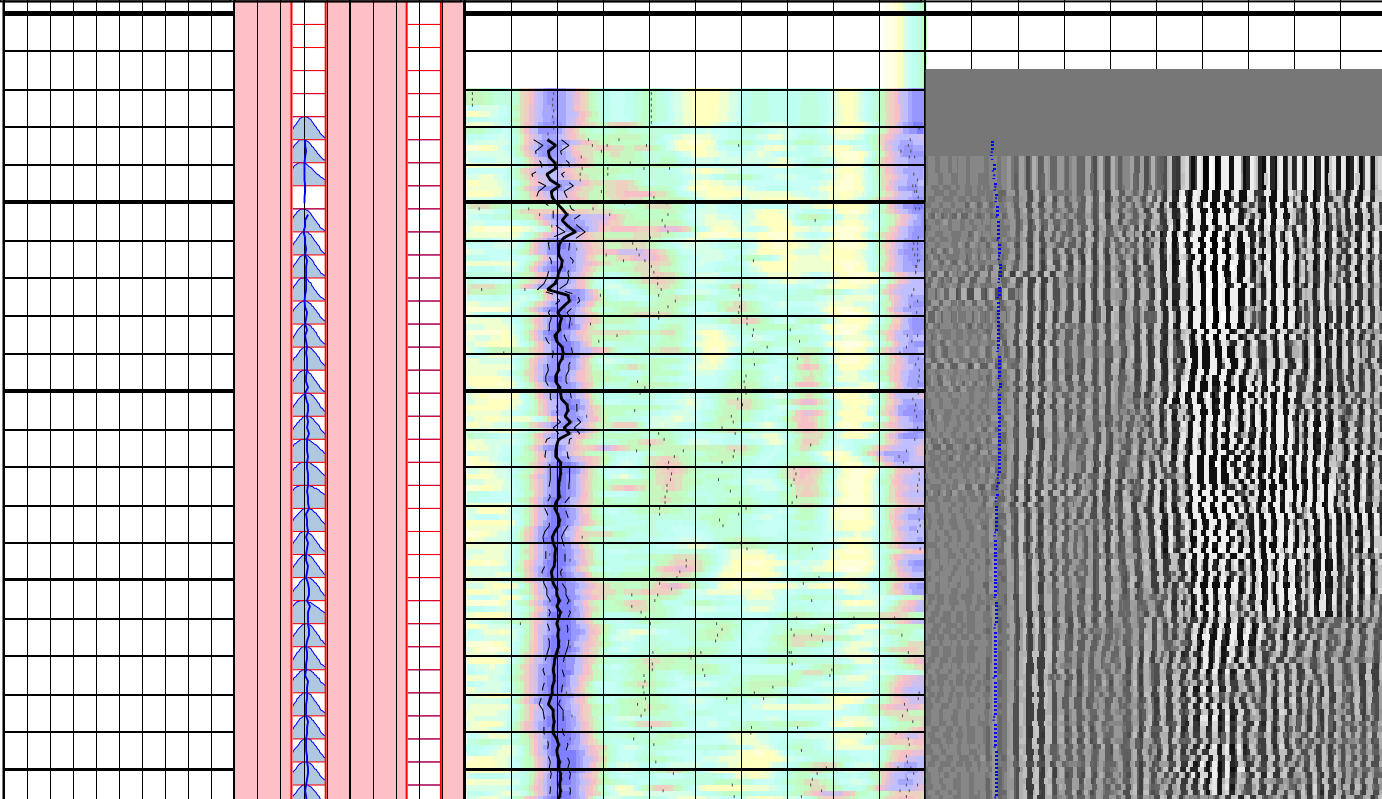

2800
2805
2810
2815
2820
2825
2830
2835
2840
2845
2850
2855

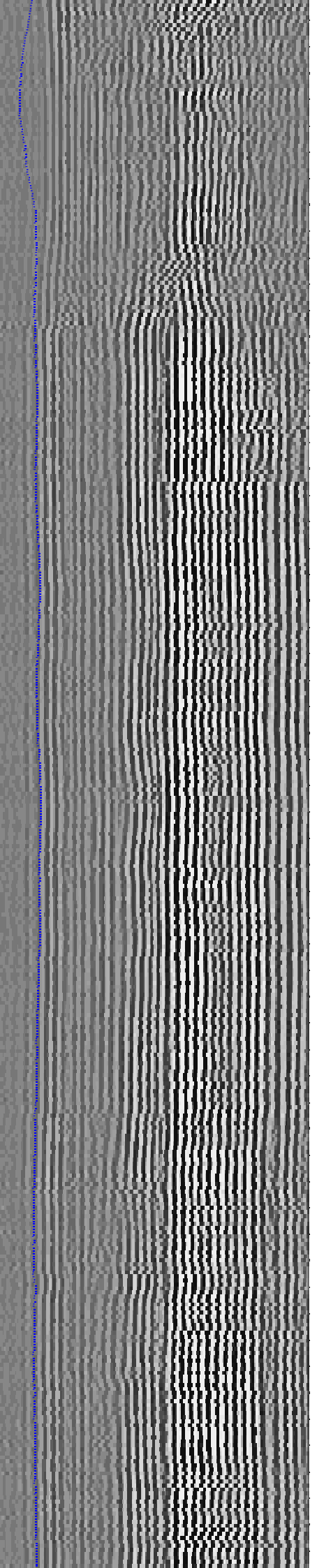
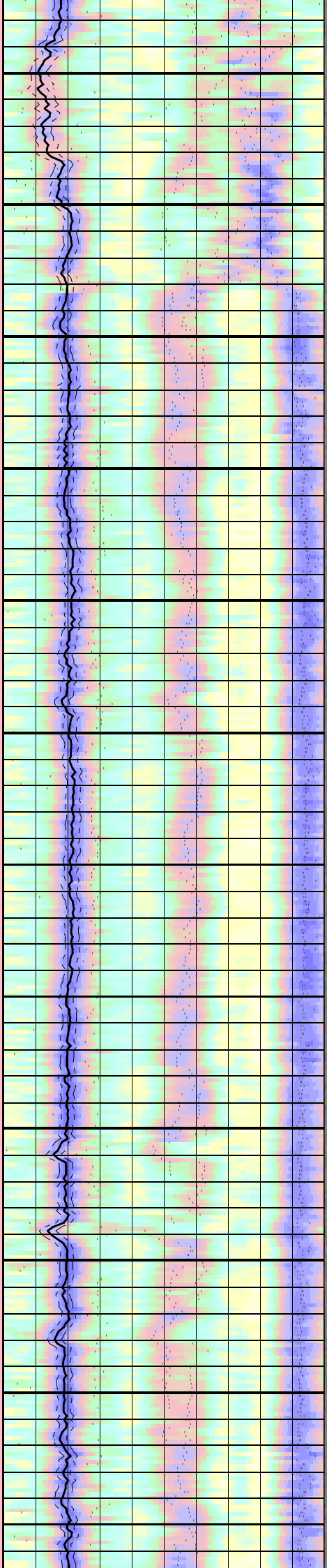
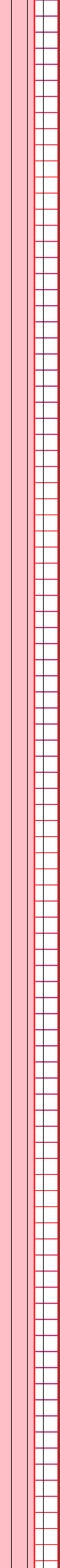
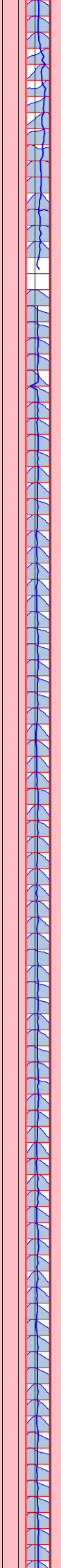
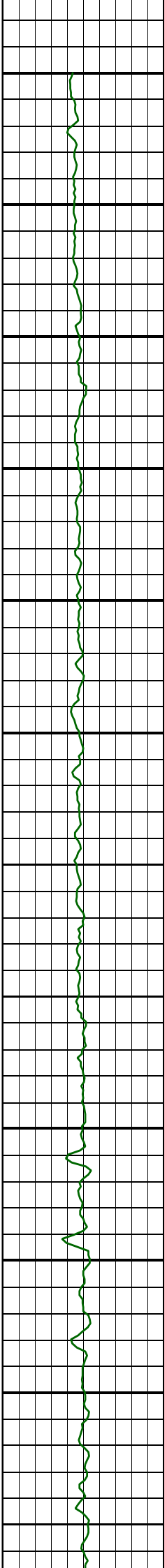

2860
2865
2870
2875
2880
2885
2890
2895
2900
2905
2910
2915

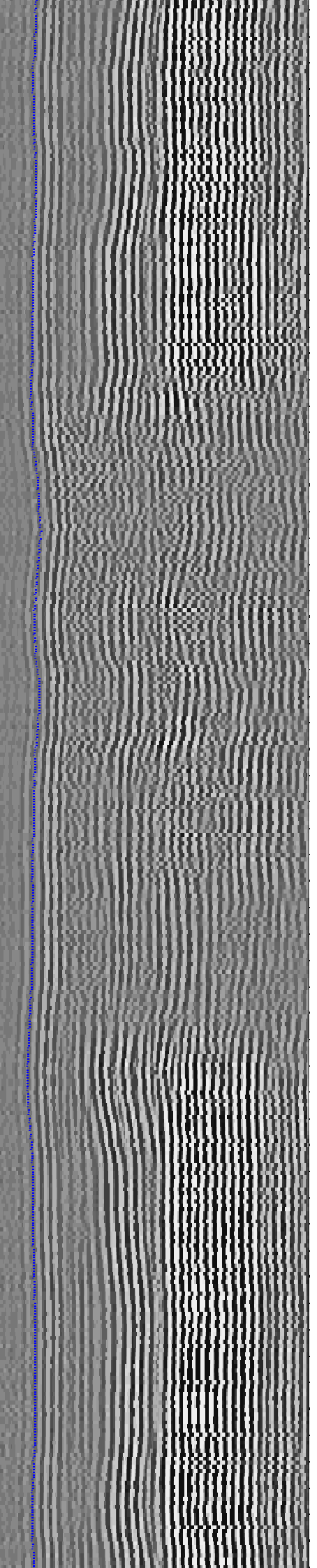
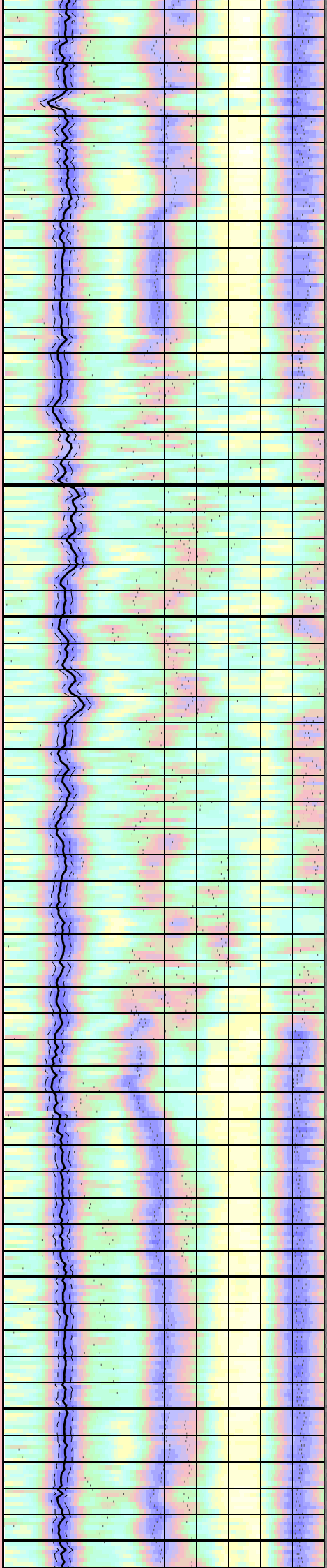
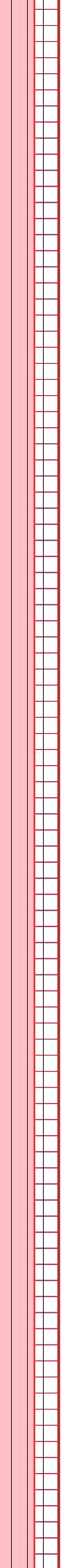
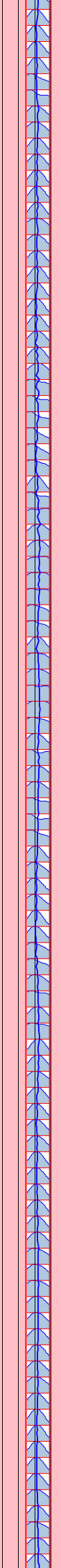
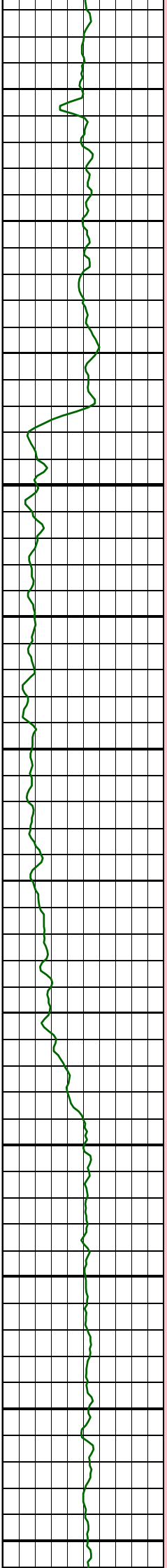

2920
2925
2930
2935
2940
2945
2950
2955
2960
2965
2970
2975

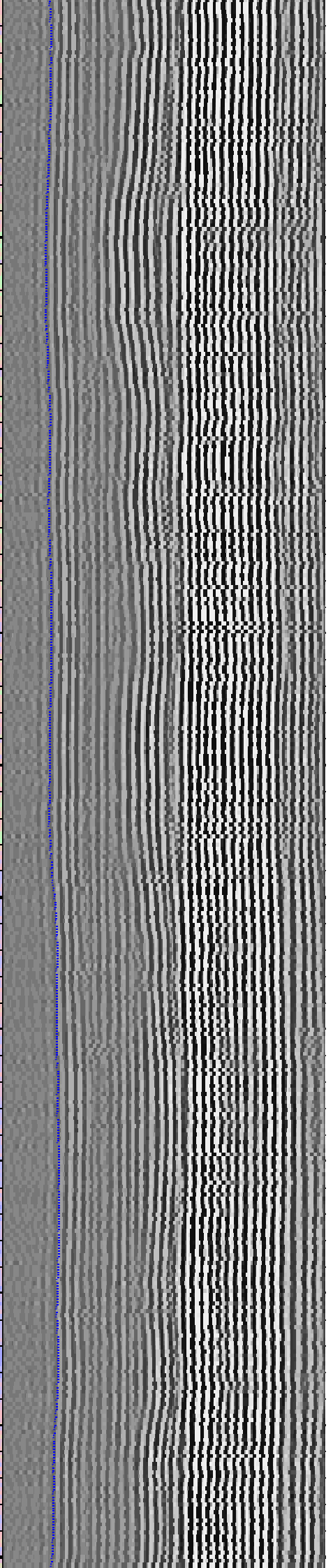
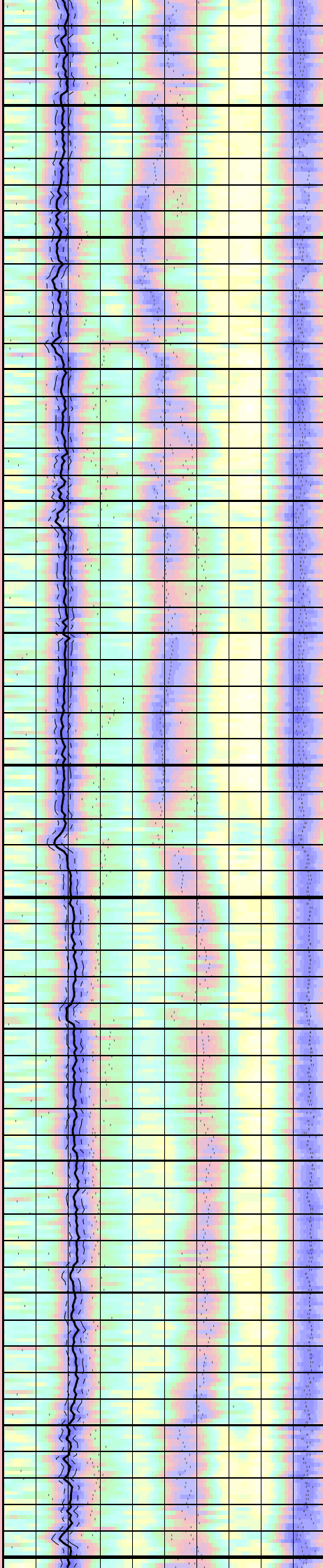
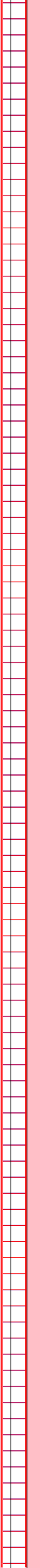
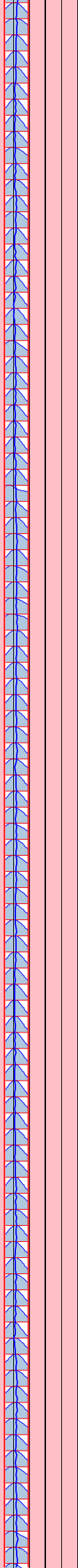
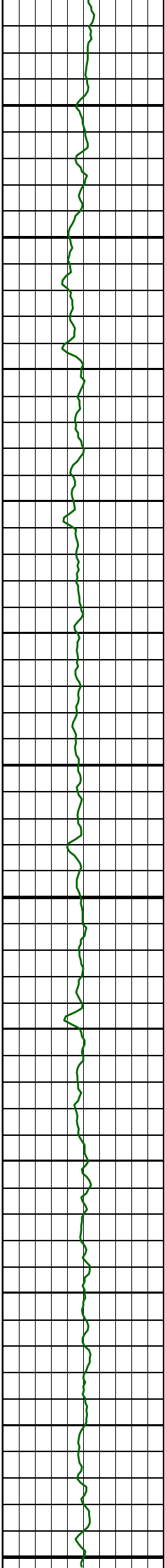

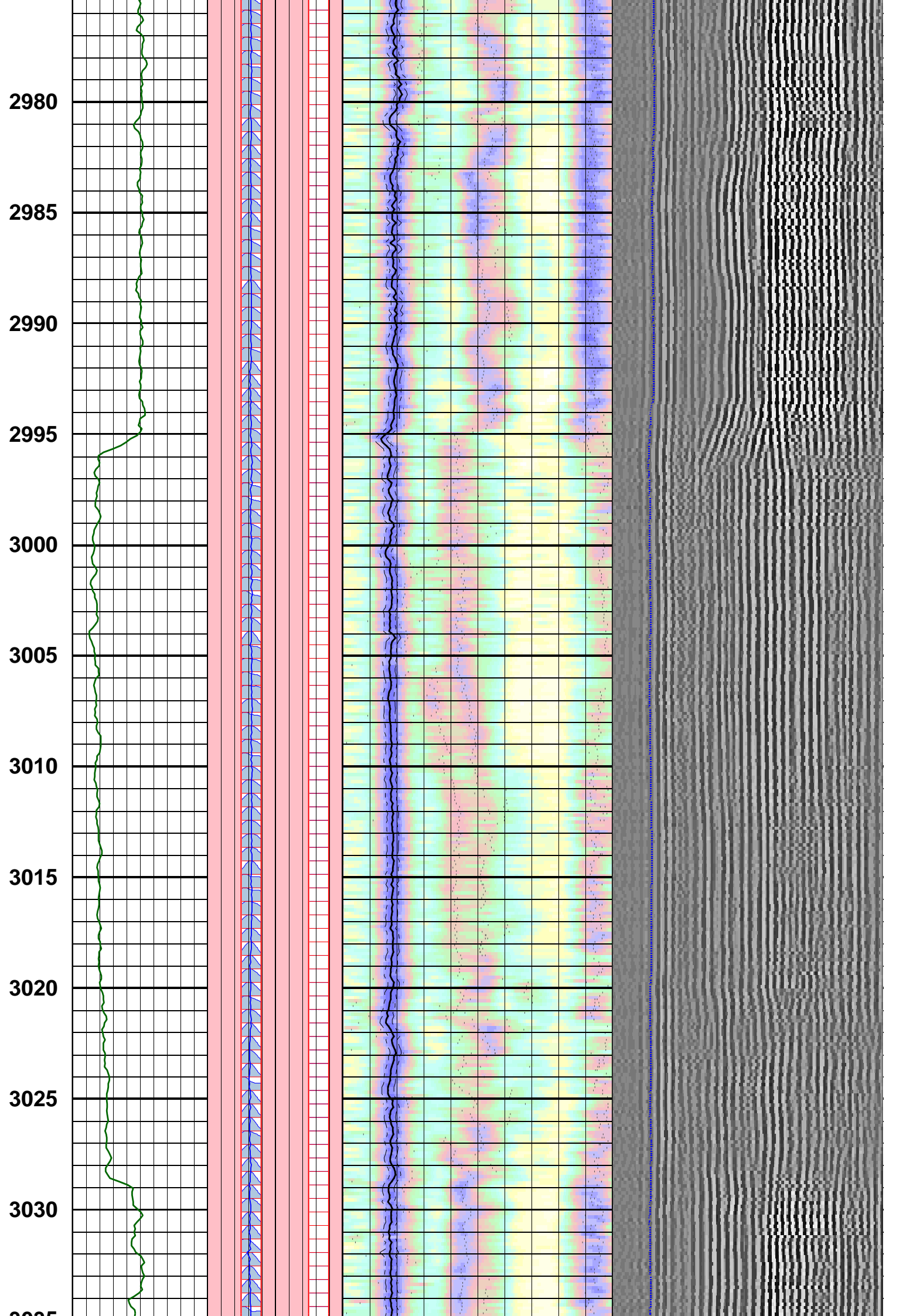

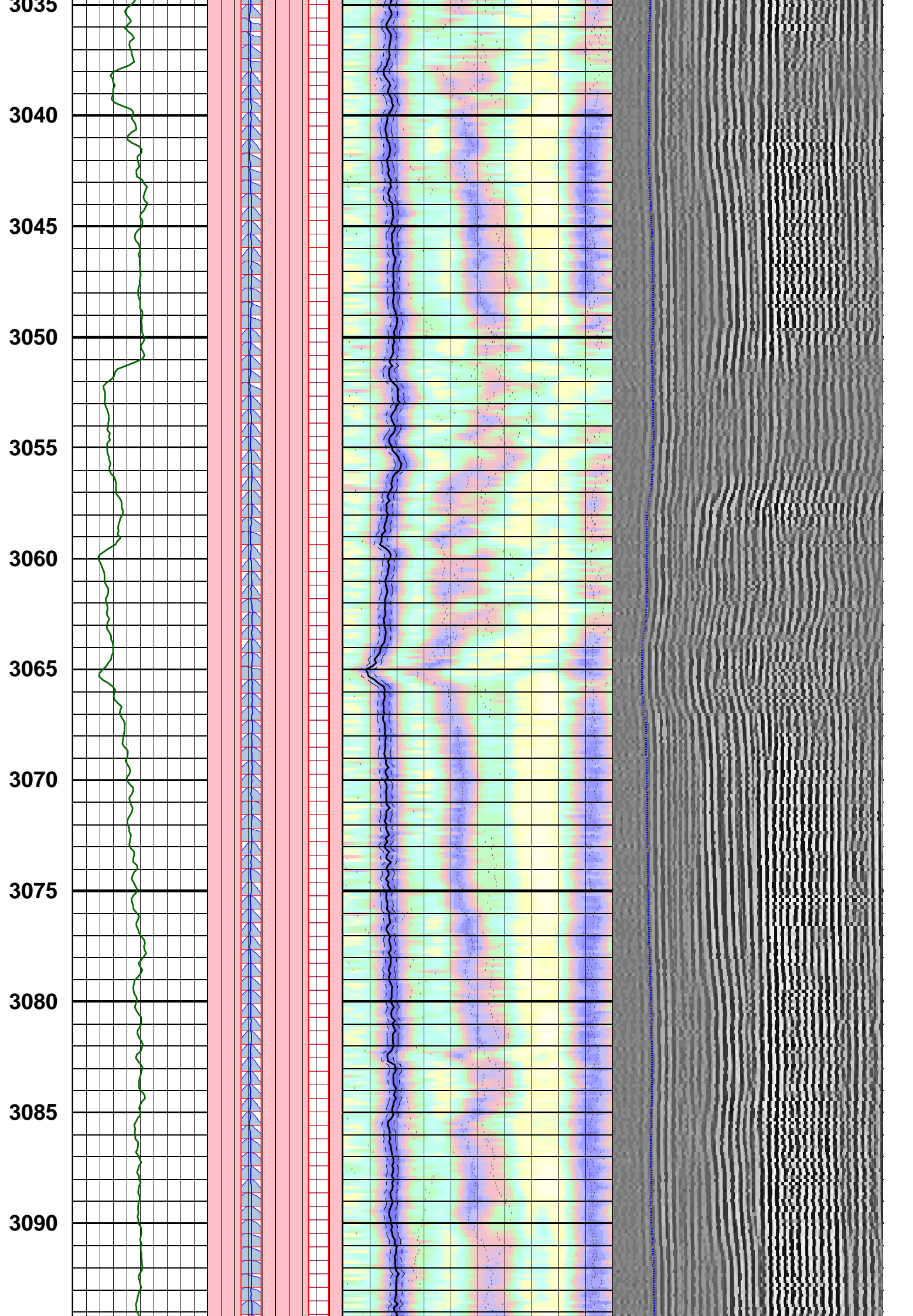

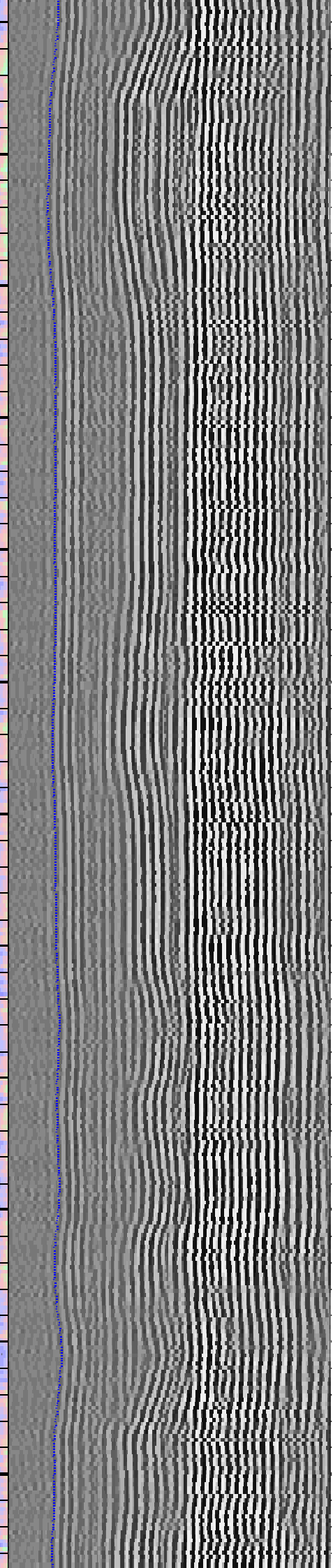
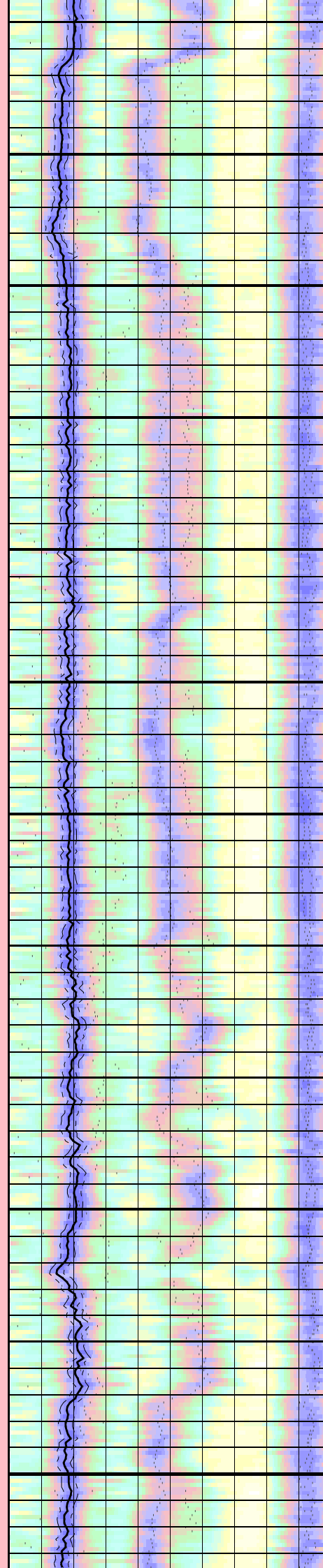
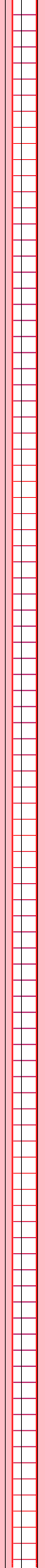
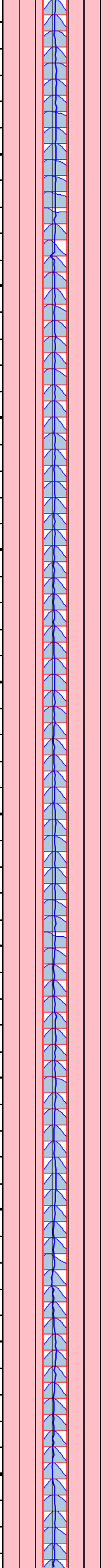
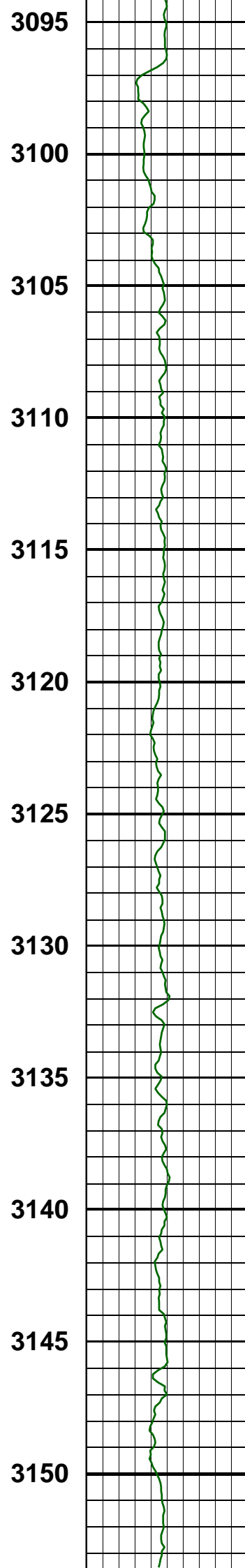

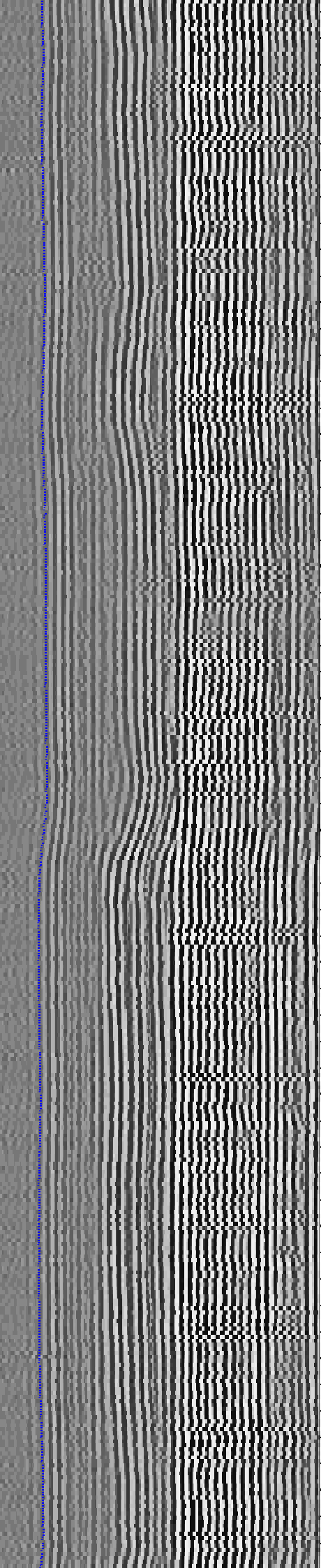
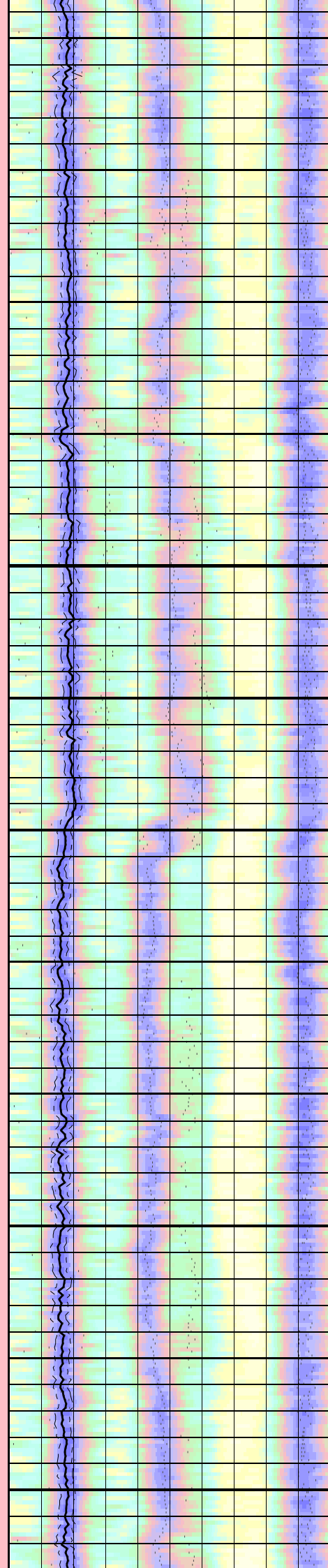
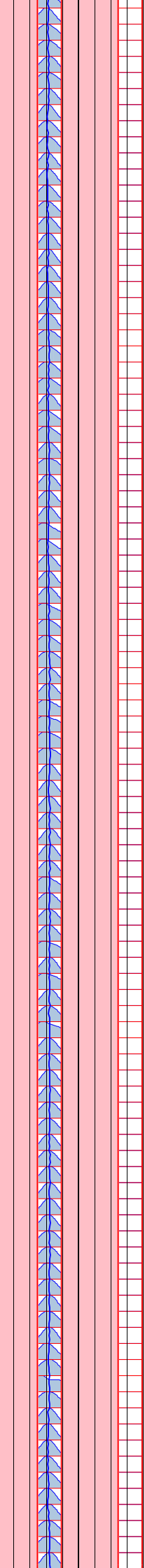
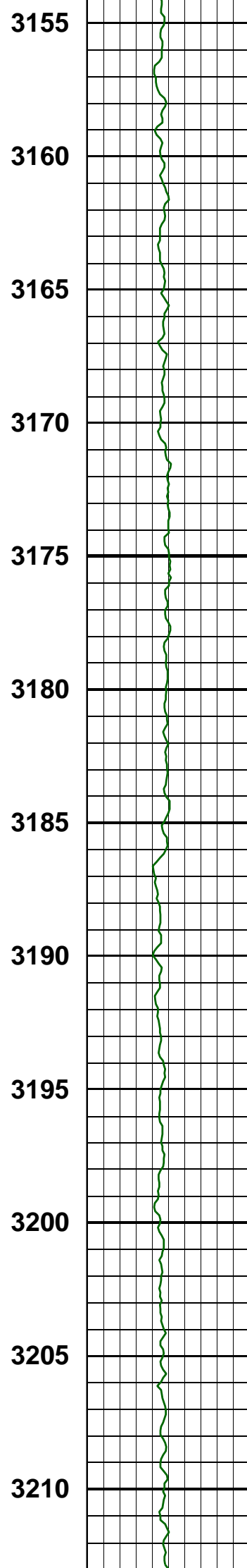

3215
3220
3225
3230
3235
3240
3245
3250
3255
3260
3265
3270

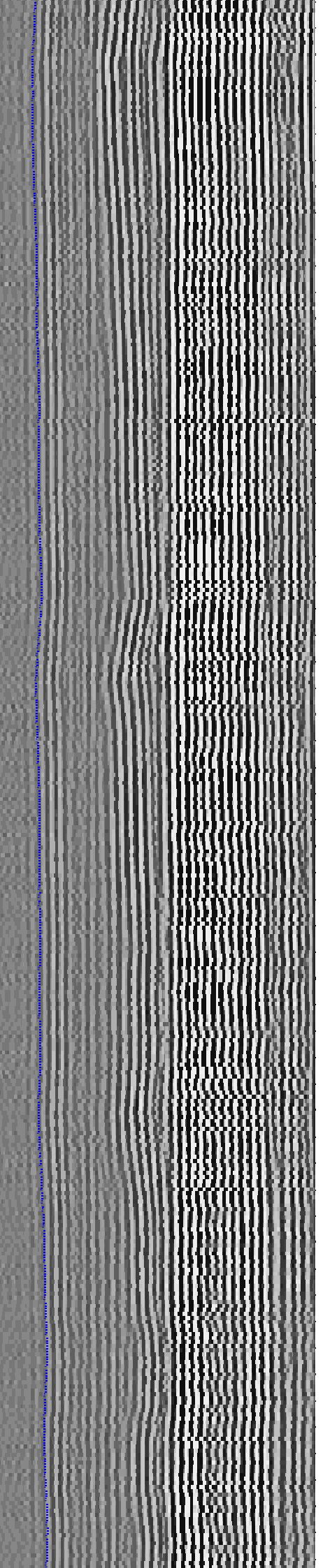
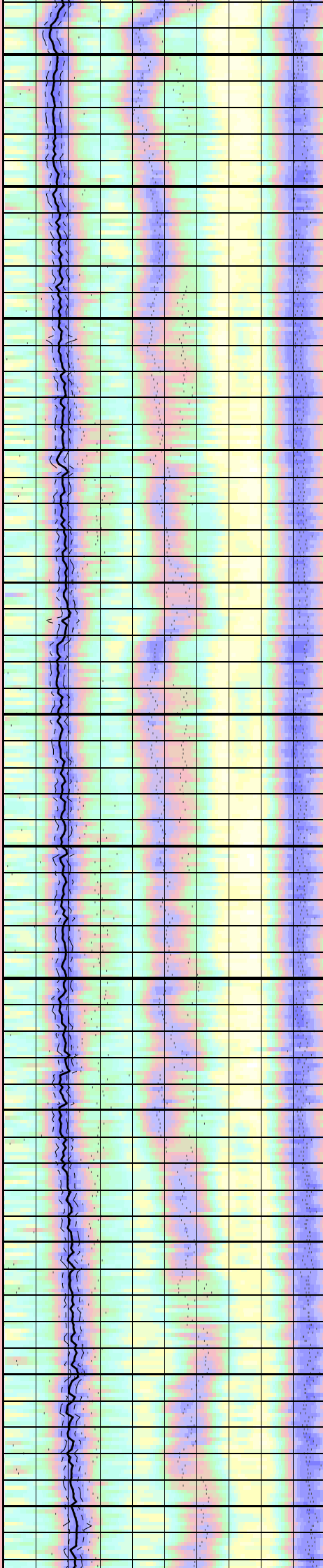
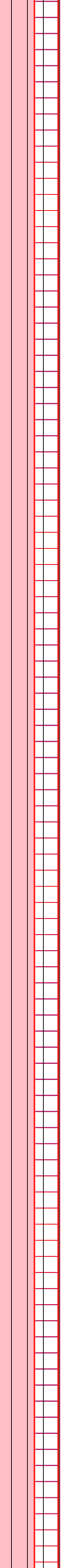
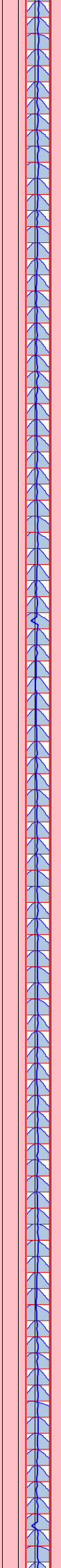
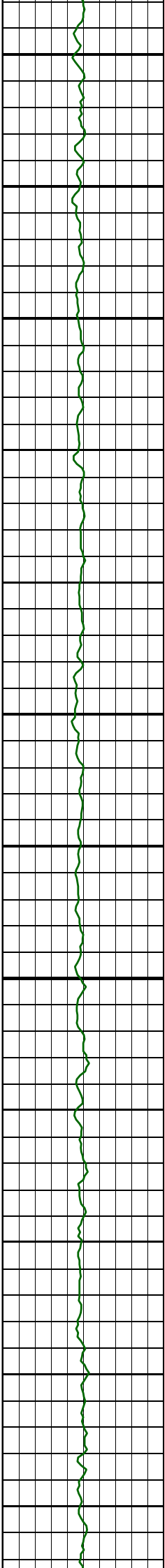

3275
3280
3285
3290
3295
3300
3305
3310
3315
3320
3325
3330

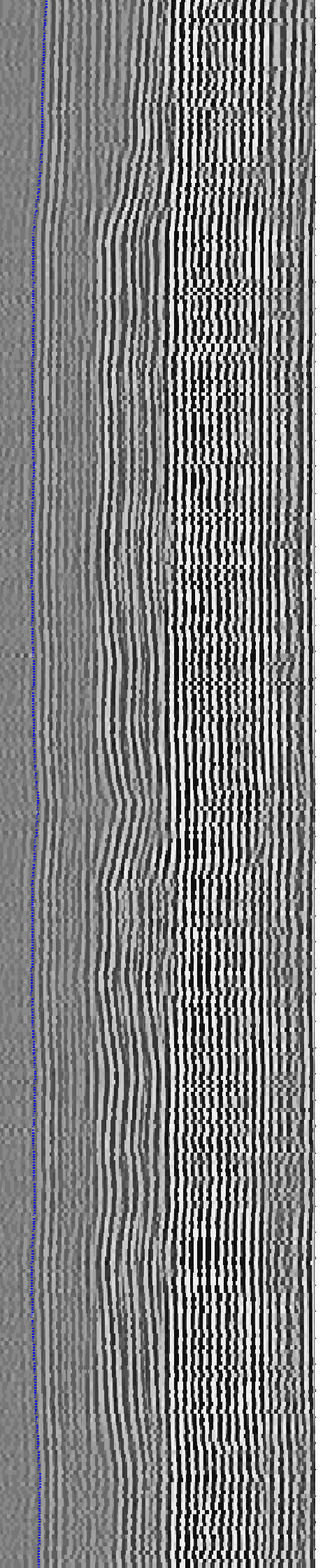
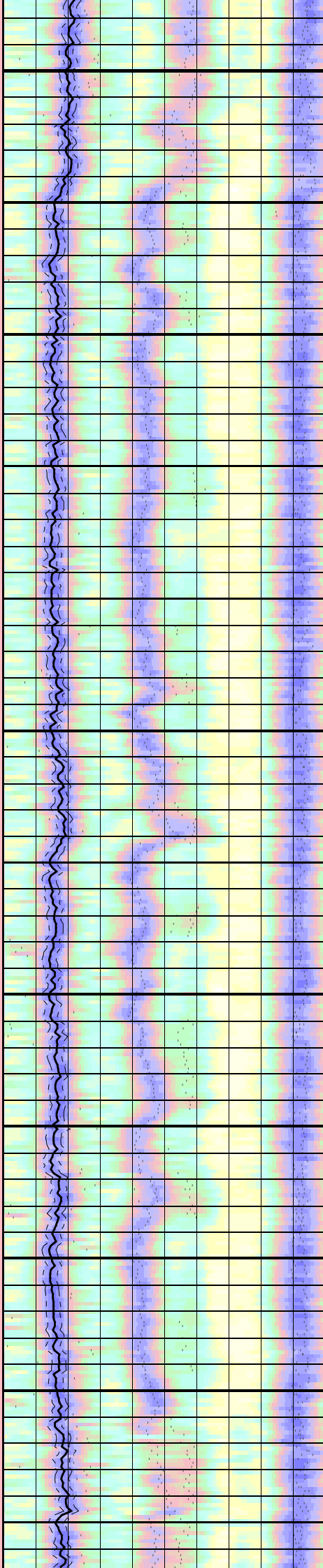
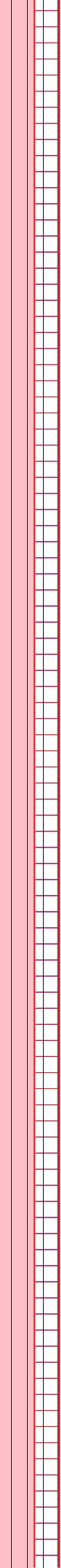
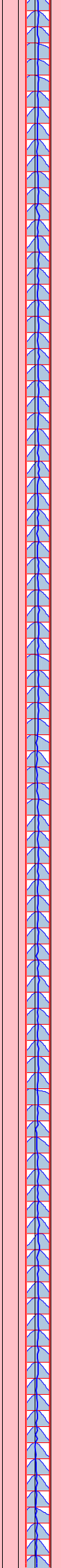
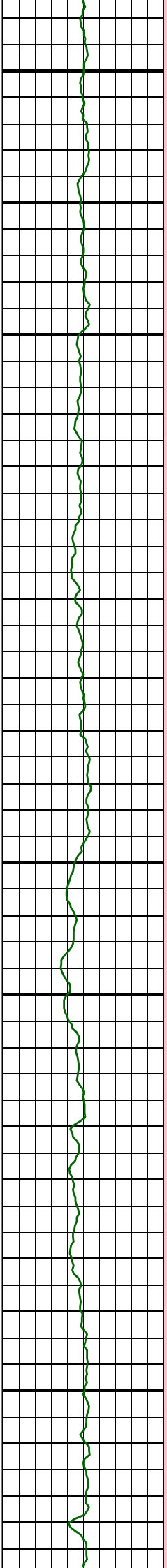

www.earthquake.gov

3335
3340
3345
3350
3355
3360
3365
3370
3375
3380
3385
3390

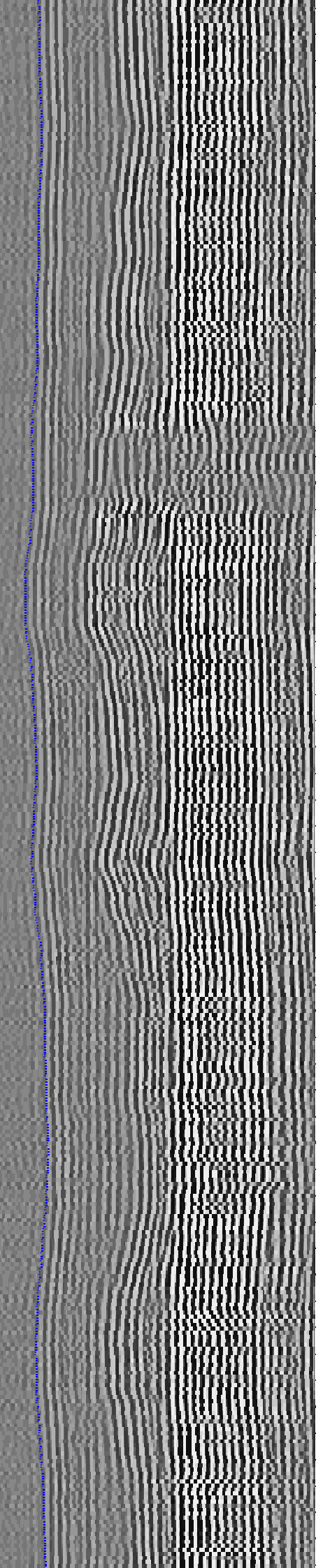
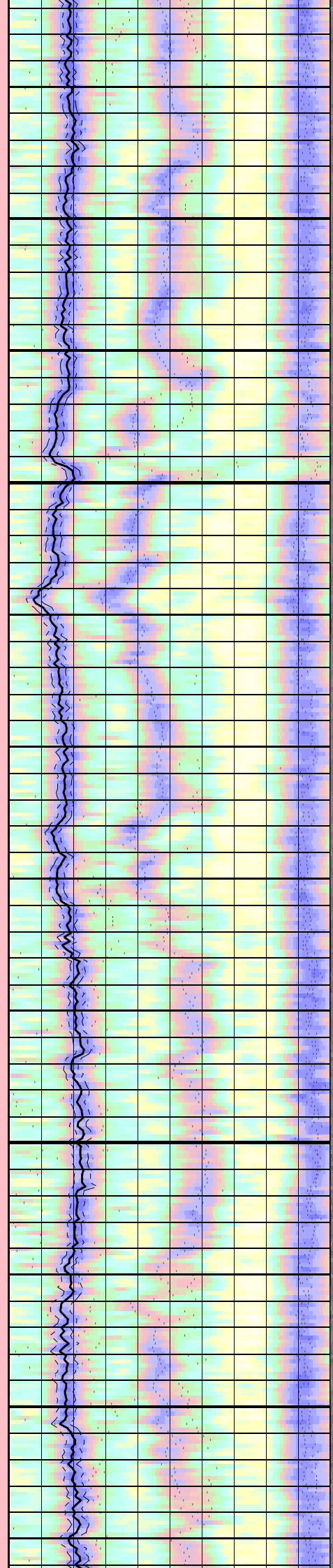
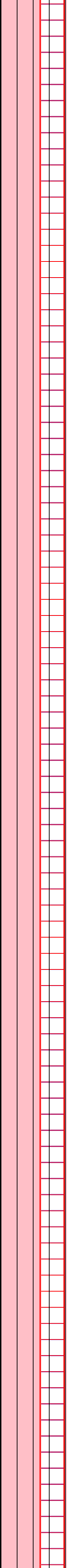
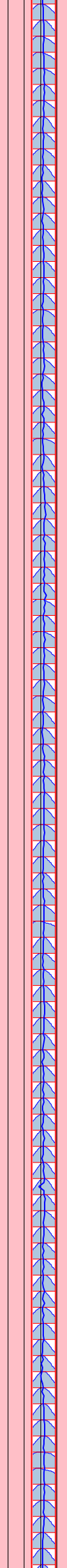
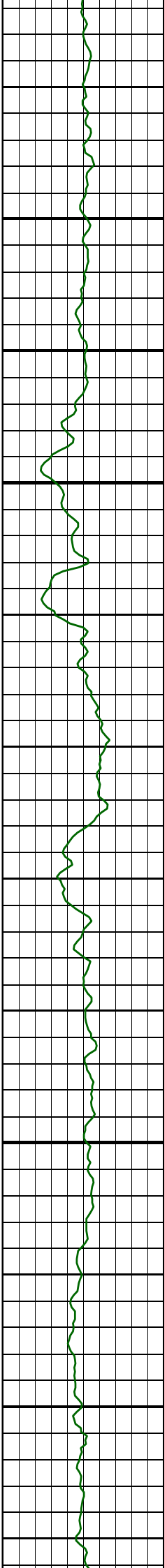

3395
3400
3405
3410
3415
3420
3425
3430
3435
3440
3445
3450

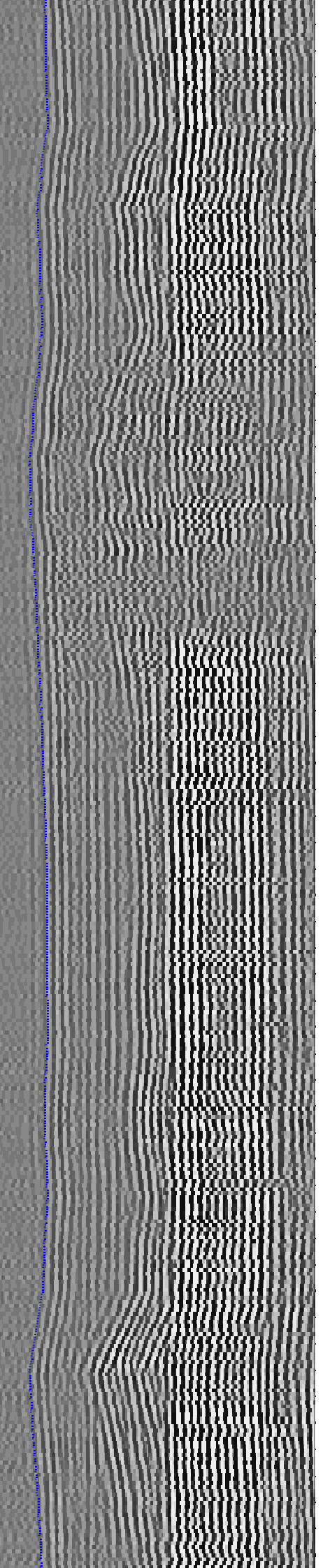
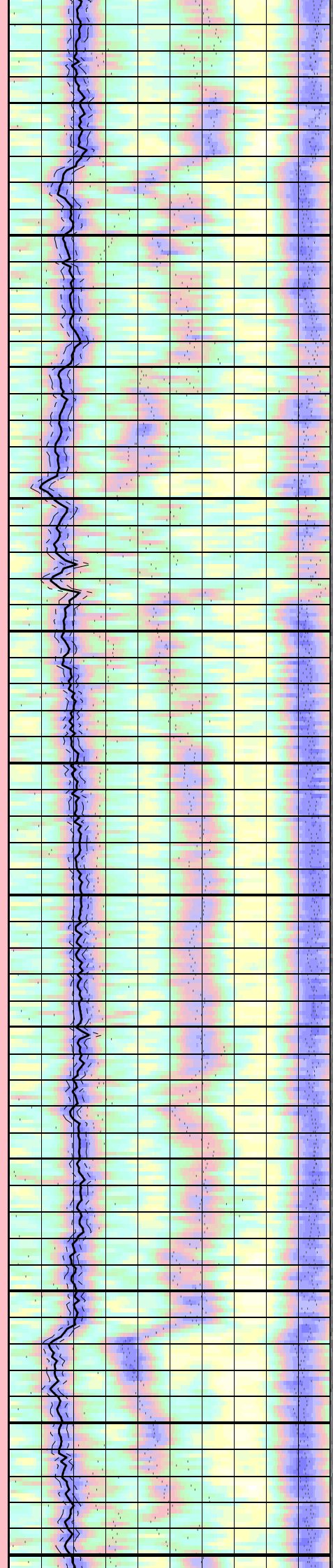
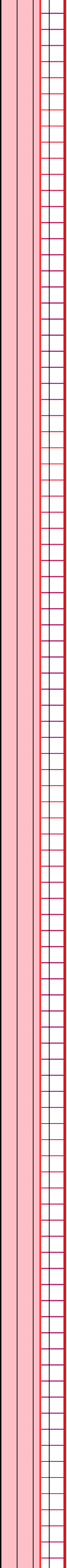
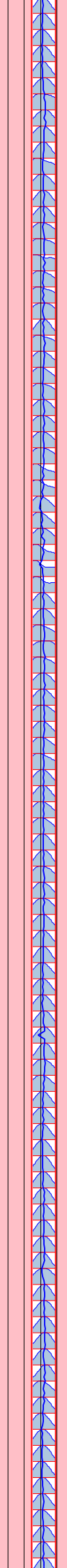
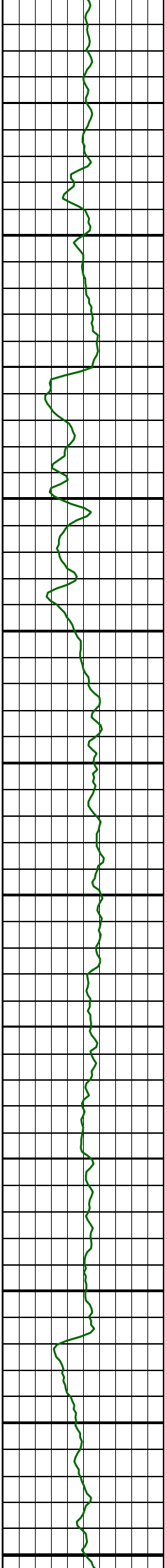

3455
3460
3465
3470
3475
3480
3485
3490
3495
3500
3505
3510

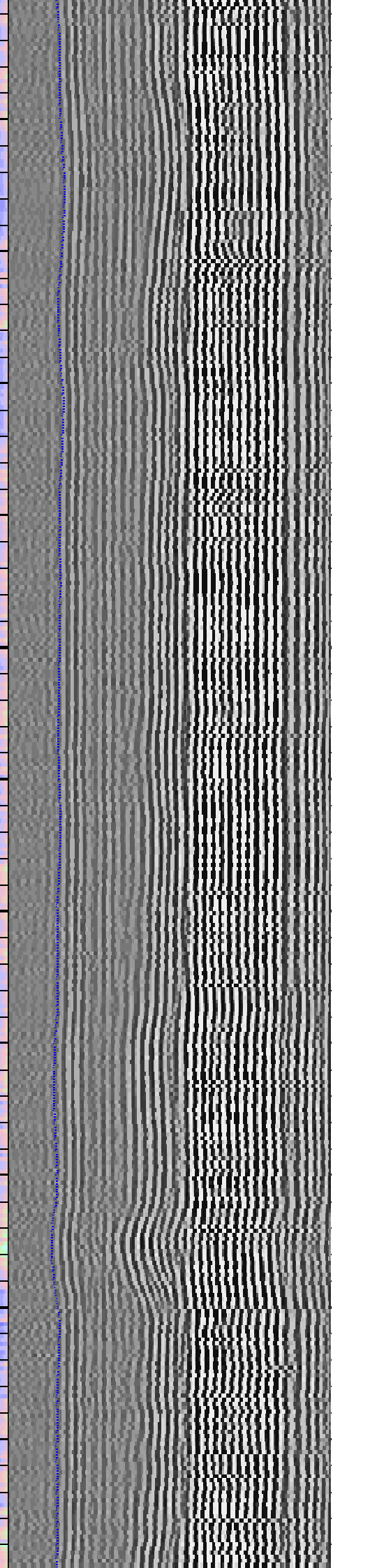
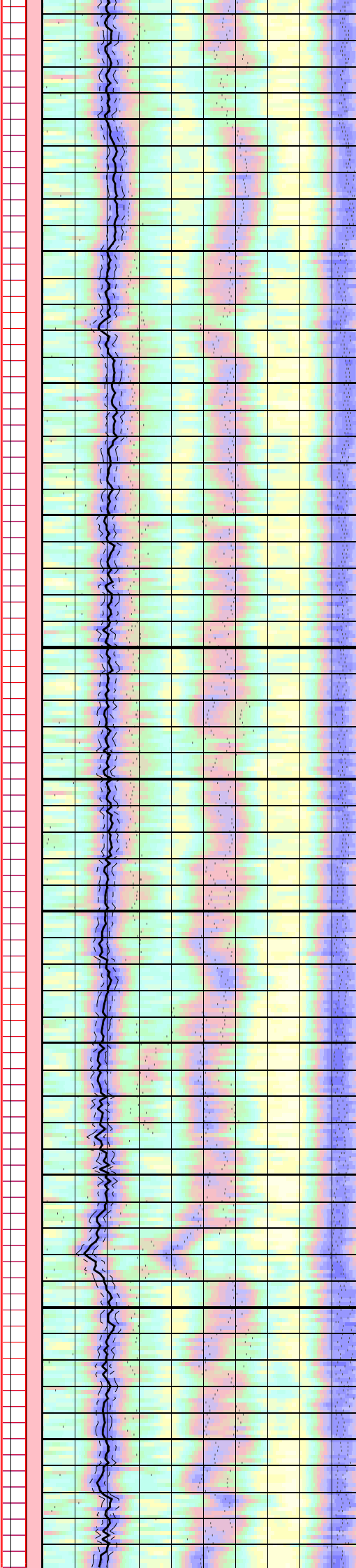
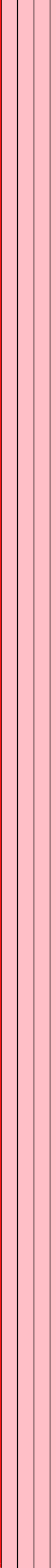
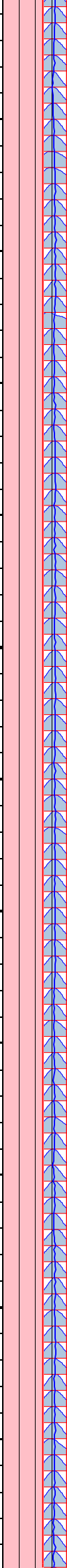
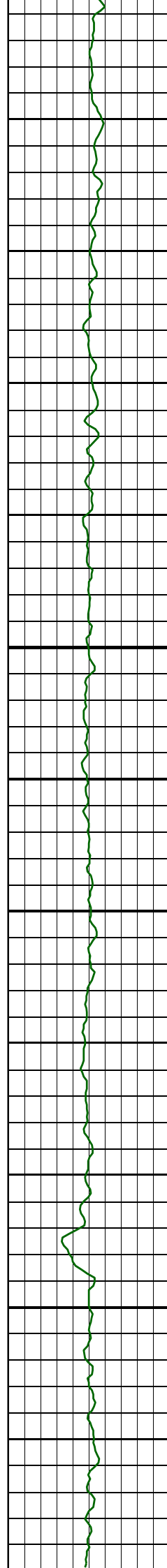

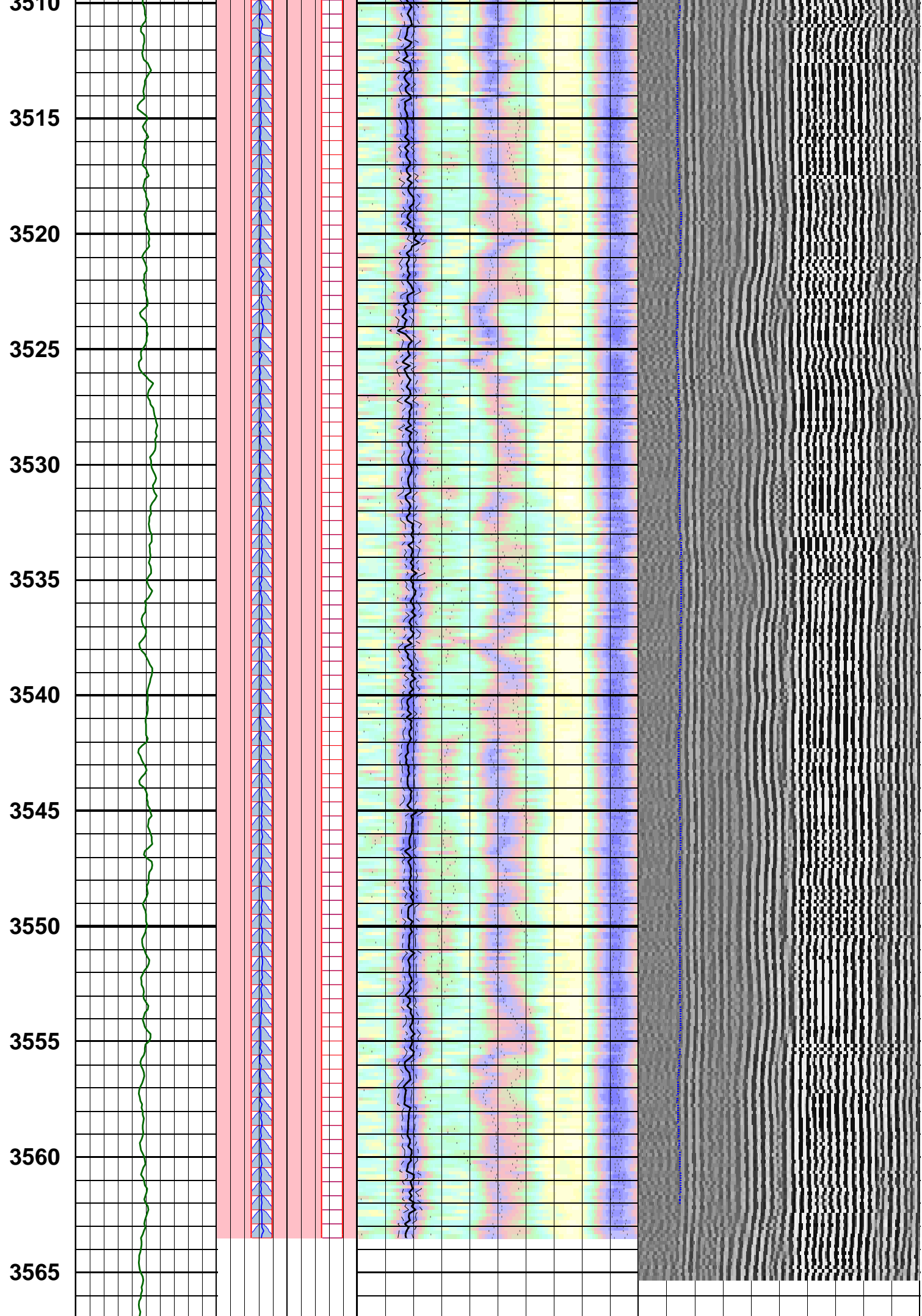



Customized Process: Start Depth (3566.52 m), Stop Depth (2774.7 m), Logging Mode (sonicVISION - MPS_WIDE)
 Noise Cut Filtering(No), Casing Cut Filtering(No)
 WF_FLOW(1.1.1), MUD_TYPE(WBM), STCAI(Full Area)

WF_FLG(1 1 1 1), MOD_TYPE(WBM), STCAL(Full Array)
 TRSPAC(3.00228), RRSPAC(0 0.2032 0.4064 0.6096)
 Mud Slowness (no input)
 Hole Diameter (no input)
 Zoning Guide (DTBC@ARC5_MWD_LWD_071SDP;1 (2774.59 - 3563.57 m))
 Tracking Guide (no input)

--- Zone Top Depth (0), Zone Name (Zone1) ---

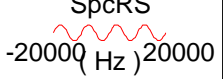
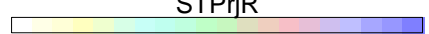
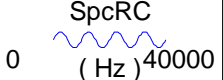
SFTY(Intermediate), BHS(OPEN), CSIZ(7), HDM(Fix*), HD(8.5), DTMUD(200)
 TWI(238.281), SLL(39.7135), SUL(240.267), SST(1.98568), TLL(400), TUL(3219.66), TST(39.7135)
 SBW(1120), SBO(160), SWD(20), TWD(840), SEM(0.45), FLENG(63), FLOW(10000), FHIGH(16000)
 TKO_MODEL_ORDER(2), TKO_TOL(50) TKO_FLOW(0), TKO_FHIGH(12000)

MD 1 : 200 m	Gamma Ray	CfRS	DtRS	
	0 (gAPI) 200	-20000 (Hz) 20000	39 (us/ft) 240	
	TIVflag	CfRC	DtRC	
		0 (Hz) 40000	39 (us/ft) 240	
	SpcRS 	STPrjR 	TISS	
	-20000 (Hz) 20000	39 (us/ft) 240	400 (us) 3378	
	SpcRC 		TICS	
	0 (Hz) 40000		400 (us) 3378	
			WF VDL 	
			400 (us) 3378	

Company: Beach Petroleum Ltd
 Well: Fermat-1
 FIELD: Fermat
 Rig: West Triton
 STATE: VIC

